The Weather
Yesterday: High, 71; Low, 52.
Today: Mostly cloudy and mild, with showers.
Weather Data is on Page 2

THE ATLANTA CONSTITUTION

For 76 Years an Independent Georgia Newspaper, Georgia Owned and Georgia Edited

The South's Standard Newspaper
ASSOCIATED PRESS—WIDE WORLD
INTERNATIONAL NEWS SERVICE
NORTH AMERICAN NEWSPAPER ALLIANCE

VOL. LXXVI, No. 317. ATLANTA (2), GA., WEDNESDAY MORNING, APRIL 26, 1944 Issues daily and Sunday entered as second-class matter, post office, Atlanta, Ga. PRICE FIVE CENTS

Five Gray Veterans Left for Today's Memorial Rites

By CHRISTINE JONES.

Five gentlemen in gray will stand in the shadow of the tall Confederate monument at Oakland cemetery today and view the flag-draped markers on the graves of their dead brothers.

They will listen to their great-grandsons, of the Georgia Tech Navy band, play "Dixie," and perhaps recall another military band, dressed in Confederate gray, playing the same tune.

Hugh Howell, prominent Atlanta lawyer, will pay tribute to them and to the other men who fought with them throughout the south some 80 years ago. He will remind them that their descendants have gone out of the south to fight for their homes today.

More than a hundred members of the Atlanta Ladies' Memorial Association, which for 78 years has decorated the graves and monuments of the Confederacy and has presented the ceremony at the cemetery, will honor them, as well as the Sons of Confederate Veterans, who form the honorary escort.

Colonel R. W. Collins, commander of the Georgia State Guard, will call the meeting to order at 3 p. m. in the shadow of the monument, and Dr. Sidney A. Gates, pastor of the Pryor Street Presbyterian church, will lead the invocation. Mrs. John I. Harper, president of the association, will preside.

SCOUTS TO ASSIST

Boy Scout Troop 30 will assist at the ceremony, acting as ushers.

The old men will smile a little when two young women in today's modern uniform appear on the program. They will stand at attention, however, when Lieutenant Frances M. Grooverman, of the WAVES, presents the pledge of allegiance to the flag of the United States, and Lieutenant Frances Ann Fortune, of the Marine Women's Reserves, salutes the Confederate flag, flying from the pinnacle of the monument.

There will be loud applause when the five old men in gray are introduced to the audience by Mrs. William P. Dunn, first vice president of the association. These five: General Henry T. Dowling, state commander of the veterans; General James R. Jones, past commander; Colonels J. T. Pittman and W. H. Culpepper and Dr. Thomas Dick Longino—will nod their heads when their names are called.

UNKNOWN DEAD HONOR

Wadded handkerchiefs will dab at red eyes when J. Frank Reynolds, of the Old Guard, and J. Lee Edwards, commander of the Sons of Confederate Veterans, place floral wreaths upon the monument, honoring the unknown dead of the Confederacy.

At the end of the ceremony, the firing squad of Georgia Military Academy will salute the men in gray, and a G. M. A. bugler will blow taps.

There will be no parade down Peachtree this year—the present war can't stop for the past—but the red Confederate flag, with the blue bars and white stars, will fly beneath the Stars and Stripes at Five Points. The old men will see it raised at noon by the mayor of Atlanta. A civilian defense band, under the direction of Mike Greenblatt, will boom out on "Dixie" and other southern tunes.

But when taps are heard, four of the five will return to the Confederate veterans' home and pack away their tattered gray uniforms and memories until next year.

Planes Support U.S. Drive on 3 Guinea Airports

By The Associated Press.

American and Australian fighter and bomber pilots roaring off from the Japanese-built Tadji airstrips are supporting the double-edged American infantry drive closing in on high the Dutch New Guinea mountain town Hollandia's three airfields, General MacArthur announced today.

Military Japanese plane strength, the third day of the three-day invasion, was the only air defense Tokyo gave her Hollandia garrisons. No Nipponese air opposition was reported 150 miles along the coast in the Aitape section where MacArthur said all enemy troops had been cleared from the Tadji airfield.

Allied bombers ranged on either side of the New Guinea fighting, hitting enemy airfields and installations from the big Manokwari base 500 miles northwest of Hollandia to Madang, northeast New Guinea, toward which Australian troops have been pushing.

ALLIED SUCCESSES

Other Allied successes were reported in the Central Pacific, India and Burma. Only in China were Japan's imperial armies successful. Chungking made no mention of the Honan province town of Chengshien, which was believed to have fallen. The Japanese pushed a two-pronged offensive 40 miles to the west and southwest.

A Pearl Harbor Navy release late yesterday told of aerial raids yesterday on Japanese bases in the Marshall and Carolines. (Taong) Admiral Nimitz announced Marshall is [illegible] which the Nipponese [illegible] during their early war [illegible] Wake was among the [illegible] Ponape was hit in the [illegible]

3RD ATOLL IS TAKEN

Central Pacific amphibious forces seized Uielang atoll in the deepest permanent penetration of Japan's mandated islands. Feeble enemy resistance was overcome in a two-day invasion last weekend, Admiral Chester W. Nimitz announced yesterday.

Uielang is the westernmost of the Marshall islands and the 22d of the Japanese mandated islands to come under American military rule. It lies 150 miles southwest of Eniwetok, former spearhead of the seaborne march across the Pacific. Its seizure brings United States forces 100 miles closer to the stronghold of Truk and 150 miles to Ponape, Truk's major outlying bastion, both of which

Continued on Page 2, Column 3.

Hitler's Train Blown Up: Don't Cheer, He'd Left

ANKARA, April 25.—(AP) Hitler's special train was reliably reported today to have been blown up during a recent Allied raid on Stuttgart, but the Fuehrer himself was not endangered, having left the train at a nearby station.

According to advices from Germany, occupants of the train were alerted when it was demolished by a series of direct hits on a [illegible]

War Summary

By The Associated Press.

WESTERN FRONT: Hitler reported expecting invasion defenses as great bombing fleets carry out eleventh day's continuous assault on key targets; tabulation shows "air invasion" has cost Allies 373 planes and 2,300 men in 11 days against 700 Nazi planes destroyed; Denmark virtually isolated by clamp-down [illegible]

EASTERN FRONT: Russians claim 500,000 Axis troops killed or captured in southern Russia during past four and a half months and assert Soviets "paved way for western [illegible] assaults".

Hal M. Stanley Dies At Home in Decatur

Hal M. McCall Stanley, better known as Hal M. Stanley, died yesterday at his home, 215 Ansley street, Decatur, after a long illness. He was 77 years old.

Funeral services are set for 3:30 p. m. today at the First Methodist church, Decatur, with the Rev. George M. Acree and the Rev. Charles [illegible] officiating. Burial will be at Decatur, with A. S. Turner & Sons in charge.

He is survived by his wife, who was Miss Ethel Stubbs, daughter of Colonel John M. Stubbs, of [illegible] Ga.; by a daughter, Mrs. [illegible] Peteet, and by two sons, [illegible] McCall Stanley and Lytton [illegible] Stanley. He also leaves a [illegible] Vivian L. Stanley and [illegible] sisters, Mrs. John S. Adams, [illegible] and Mrs. W. R. Haynes, [illegible]

Stanley was long the state [illegible] of labor and at the [illegible] for many years secretary of the Georgia Press Association. He was for 20 years or more a [illegible] labor and industrial relations in this state. He was also interested in educational affairs and took an active interest in advancing them.

He was born at Dublin on June 9, 1866, the son of Captain Rollin A. Stanley and Martha Lowther Stanley. His early life was associated with Dublin and though he later lived in Atlanta for many years he never lost interest in his native city.

At the age of 14 he began work as a printer's "devil" on the old Dublin Gazette and later, from

Continued on Page 3, Column 3.

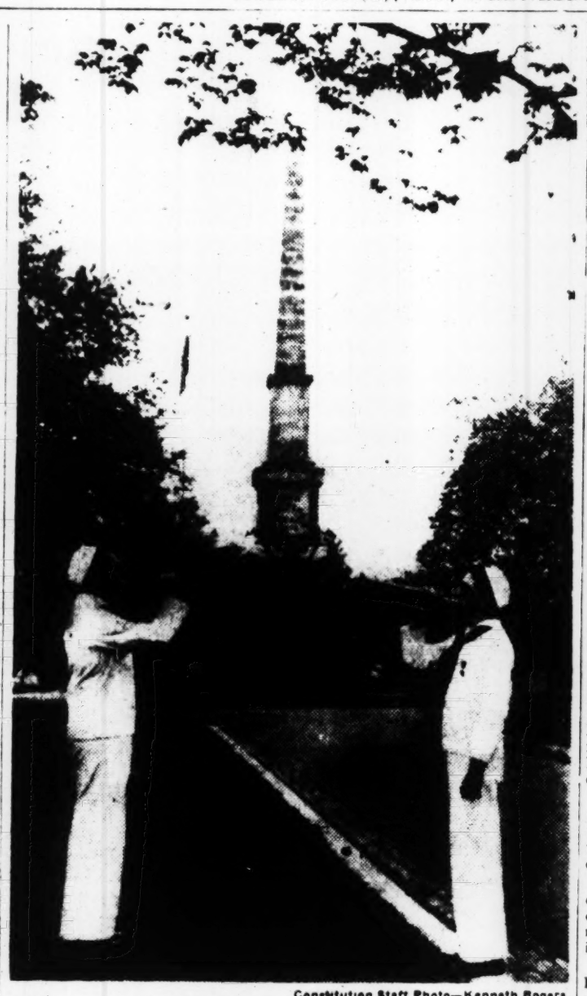

Constitution Staff Photo—Kenneth Rogers.

"TO OUR CONFEDERATE DEAD"—The haunting refrain of Taps will ring out this afternoon over the graves of sleeping Confederate soldiers as Atlantans gather around this monument to the unknown Confederate soldiers for the annual Memorial Day tribute. Sea Scouts Lamar Thomas, of 1093 Glenwood avenue, S. E., and Harvey Bethea, of 1138 Glenwood avenue, sound taps in the shadow of the monument in Oakland cemetery.

Confederate Memorial Day

By OLLIE REEVES.

The thin gray lines have vanished, no more the bugle sounds,
The sentinels are sleeping beneath the scattered mounds;
Their battle flags have faded, the stars and bars are paled,
But brightly gleams their glory; the light that never failed.

• • • •

When we were just a sapling kid and granddad was around
We strolled with him beneath the trees or squatted on the ground,
With childish wonder in our eyes and interest unabated,
We listened to the tales of war he frequently related.
He told us of the desperate charge, the steel that fell like hail,
And we asked him how a soldier ever lived to tell the tale.
He was silent for a moment, then he said . . ."I'll tell you, son,
War can bring a lot of trouble, but we had a lot of fun!"
Then he squinted up his old blue eyes and keenly looked at me—
"If a lot of us had not come back, where would you youngsters be?
War's a pretty ugly picture with its slaughter, waste and strife,
But I've found you have some trouble in most every phase of life;
And we had the same opinion up at Missionary Ridge
That the Romans had when old Horatius battled on the bridge—
That a man must meet his Maker in some near or distant day,
And to die for what you believe in is a satisfactory way."

• • • •

The thin gray lines have vanished, no more the Rebel yell
Strikes terror in the mountains or echoes in the dell.
The bugle notes are dying, the most of them have gone,
But the glory lamp is burning, as time goes marching on.

Fourth Term Challenge Fails In Massachusetts

BY THE ASSOCIATED PRESS.

Scattered returns from yesterday's Massachusetts primary indicated that the first challenge to the drive to renominate President Roosevelt for a fourth term has failed.

The full lineup of the 34 Democratic delegates chosen in the Bay State was in doubt early this morning, but incomplete returns showed delegates pledged to former Governor Joseph B. Ely, fourth term opponent, were trailing by as much as four to one known supporters of the President.

Democratic State Chairman William H. Burke claimed a complete victory for fourth-term supporters.

DEWEY FAR AHEAD

Ely-pledged delegates ran in seven of the state's 14 congressional districts. In the third, first to complete its vote, an uncommitted delegate and three others who had announced a preference for the President were elected. Only 90 Democrats voted in Westfield, home town of Ely.

In the Pennsylvania primary, where the chief executive picked up 72 Democratic delegates without opposition, Governor Thomas E. Dewey ran far ahead of five others in a write-in race in the Republican balloting, which was surprising because of the support Mr. Roosevelt was given.

The vote from 2,123 of 8,197 precincts gave: Dewey 12,429; Martin 1,162; MacArthur 522; Roosevelt 240; Bricker 209; Willkie 174, and Stassen 154.

The 70 Republican delegates elected are unpledged, but Dewey supporters believe he can count on most if not all of them.

The only other delegate-picking yesterday was in Kentucky, where Republicans named six to complete a delegation of 22. Party leaders said they would be for Governor Simeon Willis on the first ballot and then for Dewey.

Meanwhile, the first definite challenge of forecasts that the Republicans would select their presidential candidate on the first ballot was issued from the camp of Governor John W. Bricker, Ohio, while Bricker himself made initial claims of delegate support and said he was "not interested" in the vice presidential nomination.

Bricker made his statement to a press conference in New York where he went to make a campaign address on foreign policy before the Ohio Society of New York.

"I am a candidate for President, and intend to continue my campaign on that basis," Bricker said. "I am not interested in a vice presidential nomination."

Bricker said he had picked up some delegates on his west coast tour and expected to have some southern and New England delegates. Earlier, his campaign manager, Roy D. Moore, predicted Bricker would enter the convention with 257 delegates, but did not say where they would come from.

BRICKER ON RADIO

He asserted there would be no first ballot nomination, adding "the nomination should be thoroughly deliberated."

Bricker in his coast-to-coast speech from New York proposed that the United States, Great Britain, Russia and China "agree now" to assume joint responsibility for maintaining world order after the war until a permanent peace can be written.

He opposed an international "police force" and said America should participate in whatever international organization for peace is worked out so long as it is not a world "supergovernment."

Dewey leads by far with 209 pledged and claimed delegates out of the 482 already selected before yesterday's voting.

Other political developments:

Connecticut Democrats last night named delegates to their state convention which meets May 26 and 27 to select 18 national convention delegates. They are expected to be pledged to President Roosevelt.

With registration books opened in Maryland for new voters, an Associated Press check showed a total of 589,994 registered Democrats, a gain of 13,651 over two years ago, and 264,015 Republicans, a gain of 7,285. Maryland has a primary next Monday.

Two Atlanta Women Charged With Murder

Two Atlanta women have been indicted on a charge of murder by the Fulton county grand jury.

The women accused at yesterday's session were Mrs. Ruby Acree, 31, of 321 Mell street, N. E., and Mrs. Ora Gaines, 48, of 829 Beecher street, S. W. Mrs. Gaines is charged with shooting her husband, Frank, to death on April 18 after a quarrel over another woman.

Mrs. Acree was indicted in connection with the fatal shooting, on April 14, of Joe Phillips, 33, owner of a radio shop at 330 Washington street. According to police reports, Phillips was shot in his automobile parked on Manford road, near Pryor road.

EX-GOVERNOR DIES

LOS ANGELES, April 25.—(AP) William Dennison Stephens, 85, governor of California from 1917 to 1925, died today.

Allied Bombers Continue Huge Raids Into 12th Day

Pre-Invasion Air Fleet Sweeps From Atlantic To Black Sea Regions

By RICHARD KASISCHKE.

LONDON, April 25.—(AP)—A preinvasion fleet of more than 1,000 American bombers and fighters today hurled hundreds of tons of explosives on three air fields deep in France, industrial targets in southwest Germany and channel fortifications on the eleventh day of an unprecedented Allied sky assault which has rocked Axis Europe from the Atlantic coast to the Black sea.

The American assaults, costing seven bombers and two fighters, followed heavy RAF night attacks on Karlsruhe and Munich in Germany, and American blows by Mediterranean command planes yesterday on oil refineries at Ploesti and rail yards at Bucharest in Romania. Great fires were left raging in those major Axis cities.

At 11 p. m. the German radio warned that Allied planes again were approaching, which meant the attacks were entering the 12th consecutive day.

Swiss dispatches said an American bomber had landed in that country late in the day after running out of fuel. Its crew was interned.

Nearly 500 American Flying Fortresses and Liberators, escorted by 500 U. S. Lightnings, Mustangs and Thunderbolts and RAF Mustangs, hit German fighter bases at Nancy and Metz, 70 miles east of Paris near the German frontier, and Dijon, 160 miles southeast of Paris, and unspecified targets in southwestern Germany across the Vosges mountains.

SLIGHT OPPOSITION

One force of Liberators pounded the Pas-de-Calais channel fortifications nearest Britain, and Lightning fighter-bombers also attacked an enemy airfield in northern France. Then, late today, the U. S. Ninth Air Force's hard-working Marauder and Havoc medium bombers, escorted by RAF Spitfires, again hit objectives in northern France.

Germany's fighters offered only slight opposition, a communique said. Ten of their planes were shot down over Germany and an unspecified number of others destroyed on the ground. Returning crewmen told of blowing up the majority of hangars at the enemy bases attacked, and were amazed at the lack of fighter opposition.

From late Monday night to dusk today a total force of 3,000 British-based American and RAF warplanes in an unending stream dumped more than 4,000 tons of explosives and over 500,000 incendiaries on prime targets. In 11 days the Allied teams in Britain and Italy have poured more than 50,000 tons of bombs into Hitler's fortress.

2,000-MILE ROUND TRIP

The British lost 29 planes during the night and the Mediterranean Air Force lost 14 and shot down 29 enemy fighters in attacks on Ploesti, Bucharest, targets near Belgrade, Yugoslavia, and objectives in northern Italy.

Munich-bound RAF Lancasters feinted by crossing the French Alps into Italy to a point near Milan, then turning northeast into Germany, where the Nazi shrine city was turned into an inferno by thousands of incendiaries and blockbusters. This meant a round-trip flight of nearly 2,000 miles, but the absence of outwitted German night fighters dispersed by the maneuver made it worth while.

Reconnaissance reports showed fires spreading over a large area of Munich an hour after the main raiding force had left, the air ministry said, and the Germans themselves said Munich had suffered its worst assault.

Karlsruhe, 150 miles northwest of Munich near the French frontier, also was pounded by the RAF formation of perhaps 1,000 planes, and swift British Mosquitoes stung Dusseldorf on the lower Rhine river. Other planes attacked the rail depot at Chambly, 20 miles north of Paris, an important link in the network supplying the Atlantic wall defenses, and laid mines in enemy waters.

Returning Yank bomber crewmen reported bullseye hits on hangars at Metz and Nancy, and also said their bombs crashed among scores of parked aircraft on the fields. American fighter pilots, because of the lack of German fighter resistance, strafed ground objectives, in some cases chasing locomotives.

(A Swiss communique reported that a Liberator bomber crashed and burned early today on Swiss soil, but that the crew was saved. Two other American bombers landed without damage, the communique said, indicating heavy bombers from Italy again were out in strength.)

In Other Pages

	Pages
Classified ads.	12, 13
Comics.	11
Daily cross word puzzle	11
Editorial page.	4
Financial news.	7
Obituaries.	12
Radio programs.	10
Society.	9, 10
Sports.	8
Theater programs.	6
Weather.	2
Women's page features.	10

2,300 Are Lost In Air Smashes Against Hitler

By W. W. HERCHER.

LONDON, April 25.—(AP)—The 11-day-old assault on Hitler's continental fortress, the world's greatest sustained aerial bombardment, has cost the Americans and Britons 2,300 airmen.

It has cost 373 planes valued at approximately $50,000,000. Figuring the value of the aircraft lost and the value of the technical educations given the crewmen lost with them, the offensive hast cost the Allies at least $100,000,000.

The cost sweeps beyond that into staggering figures when the wages of airmen and ground crews, the value of bombs, ammunition and gasoline are added, along with airdrome maintenance, aircraft repairs and hospitalization.

MANY OF 2,300 ALIVE

The Allied command considers the cost—the plane loss is slightly more than 1 per cent of the 33,000 attacking aircraft of all types—a reasonable price for the results obtained. More than 700 fighters of the enemy's precious front line strength have been destroyed and damage has been done to Axis airplants, fields, rail junctions and coastal fortifications which may knock months off the war.

Of the 2,300 missing airmen most are believed to be prisoners of war and interned for the duration in neutral Sweden and Switzerland. The Allied command estimates that a small proportion of the 2,300 was killed or wounded, but this estimate does not include the dead and wounded brought back to their bases. No figures have been made public on the latter category.

Every crushing Allied blow is regarded as bringing the day of the western invasion closer, and at this writing there is no sign of a decrease in the attacks.

50,000 TONS OF BOMBS

Springing from myriad bases in Britain and Italy, the Allies since April 15 have sought out the German war machine in hidden nooks extending from battered forward positions along the English channel to Berlin, Munich and across hundreds of miles of occupied territory to the Balkan capitals of Belgrade, Budapest and Bucharest.

Thousands of American, British and Allied heavy, medium and light bombers, fighters and fighter-bombers have participated in

Continued on Page 2, Column 4.

Constitution Staff Photo—B. W. Callaway

TERRY JENKINS.
Learns About Goats Early

FIGHTS FOR CHILDREN—Mrs. Helene Boyington (left), divorced wife of missing flyer Major Gregory Boyington, has been cited in a suit seeking to keep her from regaining custody of her children, Gregory Jr., 7; Janet, 4 (right), and Gloria, 2. Picture was taken before she lost custody. **(Story on Page 3.)**

14 Are Killed as Plane Wrecks 14 Buildings

MONTREAL, April 25.—(AP)—A four-engined Liberator bomber which had taken off only a few minutes earlier on a flight to England crashed in downtown Montreal today, smashing brick buildings as if they were paper and killing at least 14 or more persons, including all five crew members.

Occupants of the wrecked buildings, which covered most of a city block near the Canadian National Railway's old Bonaventure station, ran into debris-littered streets. Flames from the burning plane engulfed dwellings.

One of the victims was a constable, Philippe Lemieux, hit by wreckage as he patrolled his beat in the street. Another was an infant.

14 BUILDINGS WRECKED

There were 14 wrecked buildings in the area bounded by Shannon, Smith, Colborne and Ottawa streets. Six were flattened, the others badly damaged. Several persons were crushed in the debris. Others were injured.

The fuselage rested on top of smashed buildings. Engines and parts were scattered about the streets.

The name "Poland" was on the charred uniform of one of the crew members, leading to the belief that at least some were Polish.

One investigator reported the plane first was seen flying southward, off the ordinary course and while it was flying normally the pilot possibly knew he was in trouble and was headed for the St. Lawrence river and a forced landing.

PLUMMETS TO EARTH

P. N. Soden, assistant director of Quebec Civil Defense, who saw the crash, said the plane passed 100 feet over his office building "and then plummeted downward three blocks beyond."

"One wing struck the top of the round building in the yard of the Quebec Hydro-Electric Commission and was torn to shreds," he said. "One engine fell. This seemed to turn the direction of the remainder of the plane westward, and it crashed into six houses, demolishing them."

The Royal Air Force Transport Command said the plane had left Dorval for an overseas destination. It carried no passengers or mail but was loaded with about 600 pounds of freight.

Terry, at Three, Is Foster Father To Well-Fed Goat

Terry Clyde Jenkins, at the tender age of three, is becoming an authority on infant care and feeding. He is the "foster father" of a week-old goat, to which he administers hourly feedings of milk in a bottle complete with nipple.

Terry, son of Mr. and Mrs. R. L. Jenkins Jr., of 2468 Bellview avenue, Center Hill, received the goat as a gift a few days ago and, according to his parents, displays the greatest paternal solicitude for the goat's slightest whim. The Jenkinses hope the pampered goat will survive the enormous quantities of milk which Terry insists upon administering.

Skies Will Drip Again, Forecaster Predicts

Mostly cloudy and mild weather is forecast for today, with scattered showers and thundershowers in the afternoon.

Yesterday's high was 74 degrees, while the low was 52.

Reds To Fight Way Into Reich, Radios Moscow

LONDON, Wednesday, April 26. (AP)—An authoritative Soviet war review broadcast by Moscow radio last night declared the Red army had killed or captured more than 500,000 Axis troops in less than two months on the lower Russian front as a prelude to a drive on Berlin by Soviet forces collaborating with the Allies in the west.

The Germans also lost from March 1 to April 15 a total of 5,0000 tanks and self-propelling guns, 10,000 guns of various caliber, and 130,000 motor vehicles, the review said.

"By its victories the Red Army has facilitated to the utmost for our Allies the opportunity for opening military operations in the west and south for which the whole world is waiting impatiently," said the quoted article, written by Dmitri Manuilsky, a member of the central committee of the Communist party.

"The task today, as the Red army sees it, is to drive the enemy completely from Soviet soil; to pursue and batter his armed forces, not only on territory of his vassals and states under his power but on territory of Germany itself, and to achieve, in close collaboration with the Allies, the defeat of the Fascist armies and the capitulation of Fascist Germany."

The Soviet high command announced for the fourth straight day that there were no essential changes on the long front.

But Berlin said Russian Crimean armies still were attacking savagely on the tiny Axis peninsula foothold at Sevastopol, and also told of Red army attacks in the southeastern corner of old Poland, in the Stanislawow area. Fighting also was reported near Kowel, in East-Central Poland, 170 miles from Warsaw.

Manuilsky said that from the summer of 1943 to April 15, 1944, the Red armies of the south had fought their way forward 500 to 688 miles, recaptured more than 65,000 localities and liberated more than 310,000 square miles of territory, all but one-quarter of the invaded area.

The only report of fresh activity on the Russian front by Moscow was a daily bulletin describing a Monday night air raid on troop trains concentrated at Rezekne and Gulbene in Latvia southwest of Pskov.

Patrol Clashes Mark Italian Front Activities

ALLIED HEADQUARTERS, Naples, April 25.—(AP)—Activity on the Italian land front centered in patrol clashing with opposing outposts and a normal exchange of mortar and artillery fire.

German bombers made a sharp, but not particularly damaging attack on the big Allied base at Naples last night.

Stimson Asks Congress For Unified Command

WASHINGTON, April 25.—(AP)—Despite the best co-operation in their history, disagreements and duplications among the nation's armed forces have cut power and speed in the current war, Secretary Stimson told Congress today in urging immediate approval of the principle of unified command.

Actual unification should await the end of the war, the secretary of war said, but establishment of the principle would in itself promote cohesion among the forces.

Any effort to make the physical change of setup while the shooting is still going on, he added, would be like trying to "change the engine of an airplane while it is in flight."

BACKED BY McNARNEY

Backed by Lieutenant General Joseph T. McNarney, Stimson testified before the special house committee on postwar military policy, members of which have indicated overwhelming sentiment for a single command.

The blueprint for the single department of the armed forces recommended by Stimson was outlined by General McNarney:

The overall organization would be headed by a secretary for the armed forces and the head of a common supply service; military strategy and budgetary recommendations would be in the hands of a joint board headed by a chief of staff and including chiefs for the Army, the Navy and the Air Forces, with a subordinate officer in charge of a common supply service.

'SIMPLIFICATION VITAL'

Experiences of the present war, Stimson told the committee, have left the "inescapable" conclusion that simplification is necessary "if our nation is adequately and most effectively to carry on its wars under modern conditions."

The general assumption that the nation's manpower and raw materials resources are "practically unlimited and abundantly sufficient for any likely national emergencies," he said, is a fallacy, the war having "brought us rather suddenly in sight of the ultimate limitation of our manpower and resources."

That, he said, requires improvement of the system for handling what we have.

"There has never been a time in the history of our country when better co-operation, or even as good co-operation, between these branches (of the armed forces) has existed as there has been during this war," he said.

But in spite of earnest efforts at co-operation, he continued, there have been many duplications of time, material and manpower, "with the loss of effectiveness, resources and power."

Grady Cases Up to Mayor

The Grady hospital board has decided to turn over to Mayor Hartsfield the problem of getting compensation from neighboring counties for treatment of emergency cases at Grady.

Frank Wilson, Grady superintendent, said he was having difficulty getting officials of surrounding counties to pay for hospitalization of emergency patients from their respective counties. When the report was made, Carl Milner, member of the Grady body from Fulton county, remarked facetiously:

"Send the problem to the mayor with power to act. He is regarded as a personage and his opinions carry great weight except with Atlantans. We want to help emergency patients, but the counties in which the cases originate should in fairness pay the actual cost."

Hartsfield and the board agreed, with the mayor adding "the mayor is respected outside Atlanta, but as he approaches the city hall his influence wanes."

At any rate Hartsfield got the hot potato, and will communicate with county commissioners requesting a future understanding regarding treatment of their emergency cases.

Soldier Shot in Chase Held for Grand Jury

Roy L. Ingalino, Camp Shelby, Miss., soldier, arrested last week following a Ponce de Leon liquor store robbery, has been ordered held without bond for grand jury action following a hearing before Recorder A. W. Callaway.

Ingalino, arrested by Detectives Sam Dillingham and Joe Milligan, who chased him under the Sunday school building at St. Mark's Methodist church, on Peachtree street, and shot him in the leg, did not make any statement at the hearing.

Tax Receiver's Office Remains Open Today

Practically all offices, except that of the tax receiver, in the Fulton county courthouse will be closed today in honor of Confederate memorial day. Tax Receiver Guy Moore announced that his office would remain open because there are still several thousand persons who have not yet filed their returns. The deadline is May 1.

Ellis Barrett, commissioner of public works, announced that the regular monthly meeting of the public works committee will be held at 2:30 p. m. tomorrow.

NOTE—*From time to time, in this space, there will appear an article which we hope will be of interest to our fellow Americans. This is number fifteen of a series.*

SCHENLEY DISTILLERS CORP., NEW YORK

Guest "Conductor"

It is a rare day indeed when an humble scribbler like this writer can present so distinguished a "guest" as Benjamin Franklin.

The following was sent us through the courtesy of the National Franklin Committee in Philadelphia. It is an excerpt from a letter written, one hundred and sixty-four years ago, by Benjamin Franklin to Joseph Priestley, renowned English-born, American chemist who discovered oxygen.

• • • • •

"The rapid progress true Science now makes, occasions my regretting sometimes that I was born so soon. It is impossible to imagine the height to which may be carried . . . the power of man over matter. We may perhaps learn to deprive large masses of their gravity, and give them absolute levity, for the sake of easy transport. (*The modern airplane. Ed.*) Agriculture may diminish its labor and double its produce; and all disease may by sure means be prevented or cured, not excepting even that of old age, and our lives lengthened at pleasure beyond even the antediluvian standard. O that *moral* Science were in as fair a way of improvement, that men would cease to be wolves to one another, and that human beings would at length learn what they now improperly call humanity."

• • • • •

Thank you Dr. Franklin! Our young manhood is attacking *now* to destroy the "wolves" . . . to preserve the Nation you helped to found. And we stay-at-homes are buying War Bonds—and loaning them—to "Back the Attack."

Be it as again sometime soon
—Dr. Franklin

MARK MERIT
of SCHENLEY DISTILLERS CORP.

FREE—*A booklet containing reprints of earlier articles in this series will be sent you on request. Send a postcard to me care of Schenley Distillers Corp., 350 Fifth Avenue, New York 1, N. Y.*

Rev. M. S. Moser Is Dead at 96

The Rev. Manville Scott Moser, retired Christian church minister and evangelist of Atlanta and Sylvester, died Monday at the home of his daughter, Mrs. N. M. Rhodes, of Sylvester. He was 96 years old.

Funeral arrangements will be announced.

Surviving, besides Mrs. Rhodes, are another daughter, Mrs. A. R. Mayfield, and a son, A. G. Moser, both of Atlanta; seven grandchildren and two great-grandchildren.

A native of Indiana, the Rev. Mr. Moser taught school there for several years before coming south to organize church congregations. He came to Atlanta in 1870, and traveled throughout Tennessee, Florida and Georgia, founding many Christian churches.

Cofounder and retired pastor of the Grant Park Christian church of Atlanta, he was also a charter member of the First Christian church here.

Charles C. Harris, 62, Retired Contractor, Dies

Charles Clifton Harris, 62, retired contractor of 1272 Lucile avenue, S. W., died Sunday at a private hospital.

The funeral cortege will leave Yarn Brothers Funeral Home at 12:30 p. m. today, for Shady Grove Baptist church, Carroll county, where services will be held. The Rev. E. B. Parish will officiate, and burial will be in the church yard.

Harris is survived by his wife, Mrs. Hattie Pearl Harris; three sons, Private Clifton C. Harris, U. S. Army; William D. and T. J. Harris, of Atlanta; three daughters, Mrs. T. A. Hall, Mrs. Meyer Segal, and Mrs. Arthur Osterberg, all of Atlanta; seven grandchildren; a brother, Oliver Harris, of Carrollton; four sisters, Mrs. Bruce Beck, Carrollton, and Mrs. J. W. Kaylor, Mrs. T. H. Johnson and Mrs. Alice Jordan, all of Atlanta.

Council To Hear Plans For Whiteway Cleanup

Approximately 1,100 downtown whiteway poles will get a facelifting and painting if city council approves an appropriation of $1,200 for aluminum paint.

Following a conference yesterday between Mayor Hartsfield and Dewey L. Johnson, city superintendent of electrical affairs, Johnson said he will ask council to place the fund available for the clean-up undertaking, the first of its kind sponsored by the city since the United States entered the war.

Johnson said that aluminum paint is now available.

BEAUTIFUL—YET LONG LASTING
VULCANITE ROOFS
12 MONTHS TO PAY
CAMPBELL COAL CO.
240 MARIETTA ST., N. W.
JA. 5000
Buy War Bonds

Official U. S. Army Signal Corps Photo.

INSPECT PAINTING—Two Atlanta subdebs and two soldier patients from Lawson General hospital inspect one of the paintings on exhibit at the Atlanta Woman's Club. Four high school sororities will present Dr. Carlton Palmer, art lecturer, at 8:15 p. m. tomorrow at the club, and profits will go towards purchasing some original portraits for the hospital. Left to right are Miss Frances Massey, president of Pi Pi; Private George W. Brown; Miss Joan Jagels, president of Sigma Delta, and Sergeant Anthony DiNeo.

Girls Sponsor Lecture on Art

Four high school sororities, represented in five Atlanta schools, will present Dr. Carlton Palmer, art lecturer and expert, at 8:15 p. m. tomorrow at the Atlanta Woman's Club. He will discuss "The Joy of Pictures."

Dr. Palmer will also discuss some of the original paintings now on exhibit at the club.

Profits received by the sororities, which include Pi Pi, Sigma Delta, Phi Pi and O. B. X., will be used to purchase as many of the paintings as possible for use at Lawson General hospital.

The public has been invited and the sororities have asked anyone who wishes to purchase tickets for soldiers to send the tickets to the Service Men's Center.

Presidents of the sororities are Miss Frances Massey, of Pi Pi; Miss Joan Jagels, of Sigma Delta; Miss Thelma Jo Kerr, of O. B. X., and Miss Mary Humphries, of Phi Pi. There are chapters at Washington Seminary, North Fulton, Christ the King school, Sacred Heart and Girls' High school.

Pacific

Continued From First Page.

were already within bomber range.

Sixteen hundred miles to the southwest Dutch authorities restored civil rule in the Hollandia area of New Guinea even as American troops slogged over muddy mountain roads closing a nutcracker on the three Japanese airdromes.

In India English and Indian troops captured Kanglatongbi village, 22 miles north of Imphal, as they began smashing Nipponese road-blocks on the 60-mile highway linking the Allied bases of Imphal and Kohima. Another road running northeast from Imphal to Ukhrul near the Burma border was cleared of Japanese.

Long columns of tanks, guns and Allied infantrymen were reported pouring down the Dimapur-Kohima road from the once threatened Bengal-Assam railway to break up the remaining pressure on Kohima.

STILWELL ADVANCES

Light tanks led the slow advance of Lieutenant General Joseph W. Stilwell's American-trained Chinese soldiers down the Mogaung valley of northern Burma.

Reinforced Japanese armies withdrawn from Manchuria for the long-expected push in north China steadily tightened their stranglehold on sizable Chinese forces around Chengsien. The invaders were driving to close a 10-mile gap and encircle this Chinese force in northern Honan province.

Belated announcements told of American troops occupying Shemya island in the westernmost Aleutians during a howling storm last May. It has since been transformed into one of the important military outposts threatening Japan from the north.

Cobb Schools To Unite In Tribute to Heroes

Fitzhugh Lee elementary and high school students of Cobb county will commemorate Confederate Memorial Day at a joint assembly in the school auditorium at 12:30 p. m. today.

R. L. Ramsey, secretary-treasurer of the Teacher Retirement Fund, will address the students. Miss Hazel Addington and Miss Frances Ledbetter, teachers in the school, are in charge of arrangements for the program.

LEARN TRAFFIC-TALLYING

One hundred and fifty scoutmasters were at police headquarters last night to hear Lieutenant Marvin Thomas, of the traffic department, explain methods for tallying traffic here May 3, when a survey of traffic problems is conducted by about 650 Boy Scouts.

PLUMBING SUPPLIES
Hardware—Pipe
Valves—Fittings
STEIN STEEL & SUPPLY CO.
295 DECATUR ST. COR. BELL JA. 2110

2,300 Lost

Continued From First Page.

the thunderous offensive, and they have dropped 50,000 tons of bombs.

At least 352 enemy aircraft were destroyed in combat, the others wrecked in attacks on the ground.

The U. S. strategic air forces in Europe and the British Air Ministry in a joint statement Sunday said the Nazis had been unable to keep up with front line losses in the last three months, and consequently the 700-plane gap in Germany's front line fighter strength will be even harder to replace today when the attack on the enemy's industrial empire has reached an unprecedented peak.

MAY SPEED WAR'S END

This was the prime immediate advantage to the Allied pre-invasion assault. The results of the rear-line bombardment itself is more difficult to assess but this is known:

While the Niagara of bombs probably is not lightening the immediate task of breaking through Hitler's Atlantic wall—except by reduction of enemy airpower—the destruction in inland Axis territory may reduce the overall length of the war.

The offensive has had three main objectives: destruction of the German Air Force in the air and aground; disorganization of the German military railroad and transportation system; and softening of the Atlantic wall.

The greatest weight of bombs has been aimed at the transportation network behind the Atlantic wall and at rail arteries feeding Nazi forces trying to stem the Russian advance into the Balkans. The RAF at night has undertaken most of the first job, while the Mediterranean Air Command in Italy has taken care of the second in both night and day attacks.

16 FACTORIES SMASHED

The Allie tactical forces based in Britain also has been given a chance at northern European railroads. Since the offensive began at least 33 missions have been carried out against railroad targets ranging from light fighter-bomber attacks to the 5,040-ton job done on Cologne, Germany, Ottignies, Belgium, and Lens and Lachapelle, France, by the RAF the night of April 20.

Destruction of the German Air Force by all possible means has been the prime responsibility of the U. S. strategic air forces. Its bombs have fallen on at least 16 German aircraft factories all over Europe and at least 29 major air fields.

There have been dozens of attacks of German forward positions across the channel, the load being carried mostly by Allied medium and light bombers, although American heavyweights also have done some daylight precision missions.

Goods Stolen From Car Recovered; Arrest Made

The clothing purchased last week by Mrs. V. A. Drake, of Rochelle, while in Atlanta on a shopping trip, and stolen from her car while parked on Forsyth street, is now in custody of Detectives John Crankshaw and Glenn Cowan.

The clothing was recovered yesterday when the detectives arrested Theodore Pope, a Negro, at 224 Butler street. In addition to the articles taken from Mrs. Drake, detectives reported they recovered a quantity of shoes and other merchandise allegedly stolen off delivery trucks in the downtown area during the past few days.

Acid Indigestion
Relieved in 5 minutes or double your money back
When excess stomach acid causes painful, suffocating gas, sour stomach and heartburn, doctors usually prescribe the fastest-acting medicines known for symptomatic relief—medicines like those in Bell-ans Tablets. No laxative. Bell-ans brings comfort in a jiffy or return bottle to us for double money back. 25c.

Allies May Halt Swede Trade

WASHINGTON, April 25.—(AP) Sweden has rejected an American request that she halt shipments of ball bearings and a selected list of similar hard-steel products to Germany, and American officials prepared tonight to renew their insistence that the Swedes reconsider.

Sweden stands at an economic crossroads, one authority declared, and if she does not realize the changed position in which she finds herself because of Germany's military reverses she will later face serious economic reverses.

The first move which the Allies may make if Sweden persists in supplying Germany with the products in question will be to cut off the 17 per cent of her imports which now originate with Allied sources and pass through the blockade of Axis Europe.

Beyond this the Swedish government will be told, it was learned, that unless it acts now to meet the changed circumstances of the war it cannot expect to have any moral claim on a share in the postwar supplies which the Allies will make available to European countries after Germany's defeat.

All the main items to be supplied will be short of actual demand and it is indicated that a neutral may not expect consideration in the postwar period except as it shows consideration for the Allies now when victory is the issue.

From Gemany, the Swedes have been obtaining items of the greatest importance to their industry, including coal, coke and industrial chemicals. From the United States and Great Britain they have been getting some petroleum products, cotton, coffee, fats and oils.

"We make no threat against Sweden," one official said. "And as Secretary Hull made clear in a recent speech we do not intend to coerce any neutral. We fully understand that the Swedes do not trade with Germany because of love of the Nazi an dthat they have the highest regard for us and our democracy as we have for them and theirs.

"At the same time it is of the utmost importance that Sweden realize that the war is quite different now from what it was two or three years ago and that she is no longer in a position of having to yield to German pressure as she then did."

"HABERSHAM" SHIP

ALTO, Ga., April 25.—(AP)—Frank E. Gabrels, ordinary of Habersham county, has been notified by Shipbuilders, Inc., that one of the new cargo ships the firm is building will be named "Habersham."

Photo by Fulton County Police.

WHERE COUNTY POLICE RAIDED—Twenty-gallon still, with 150 gallons of mash, seized yesterday in cellar of house at 278 Newport street, N. W., by Lieutenants Woodrow Wilson and John Carter and Patrolmen G. A. Carter and B. G. Ragsdale, of the Fulton county police.

Army Doctors To Hold Reconditioning Parley

Army medical men of the Fourth Service Command will hold a reconditioning conference at Lawson General hospital Friday and Saturday to discuss occupational therapy and other activities designed to return injured and diseased service personnel to duty in the best possible physical and mental condition.

They will consider the extension and enlargement of occupational therapy practices, and the establishment of a general educational program, including medically supervised physical education and recreational activities, with emphasis on convalescent cases still confined to bed or ward.

Youths Urged To Register

Georgia 18-year-olds who were given the right to vote under a constitutional amendment ratified last summer, are urged by Governor Arnall to register before the deadline May 8.

"The primary on July 4 will be the first time this class of voters will have had an opportunity to exercise their franchise in a statewide election," the Governor said. "To be able to do so it is necessary that they register by May 8.

"The value to the country of participation in a public decision by this group of citizens, I believe, will prove enormous. Many of them are demonstrating their courage and understanding of the meaning of patriotism and sacrifice upon the battlefields today, and I am proud that those from Georgia are wearing our country's uniform as full citizens and not as a badge of disfranchisement.

"The future of America rests in the hands of this group."

Curtin and Picado Visit With FDR in South

WASHINGTON, April 25.—(AP) The White House announced tonight that President Roosevelt had entertained Prime Minister John Curtin, of Australia, and President-elect Teodoro Picado, of Costa Rica, at luncheon at his vacation residence in the south.

Miller's
YOUR PEN REPAIRED IN 15 MINUTES
Sheaffer Parker Authorized Service
287 PEACHTREE ST.
"The Fountain Pen Center of Atlanta"

Davison's
Closes Today
1 p. m.
Southern Memorial Day

VIOLATE THESE RULES, BROTHER, AND WATCH ME TAKE OVER!

This advertisement prepared under the auspices of the War Advertising Council in cooperation with the Office of War Information and the Office of Economic Stabilization.

OUR GOVERNMENT'S SEVEN POINT PROGRAM
Seven ways to hold down the cost of living

1 *Buy and hold all the War Bonds you can afford.* Then your money can fight the war instead of boosting prices. At the same time it will be building a backlog of purchasing power to insure more post-war jobs.

2 *Pay willingly any taxes your country needs.* They pay for the war *now;* they are the cheapest way of paying for it.

3 *Save your money*—in a savings account or life insurance—where it can't push prices up. Save now—be safe tomorrow.

4 *Pay off old debts.* That gives you independence now and safety tomorrow. And don't make new debts.

5 *Buy only what you need.* Uncle Sam has first call on everything so there's less to buy. Then spend less. Make everything you own last longer.

6 *Pay no more than ceiling prices.* And buy rationed goods *only* with ration stamps. Help kill the Black Market.

7 *Cooperate with the Wage Stabilization program*—don't ask more money for the goods you sell or the work you do. Increases come out of everybody's pocket—including *yours.*

INFLATION—another name for rising prices—is a fancy word that describes an ugly condition. Uncontrolled prices can devaluate a dollar so it isn't worth anywhere near what it used to be. But your Government has taken these steps to keep your money stable:

1. Draining off those dangerous dollars to insure a sound, stable America through—taxation, War Bond sales, discouragement of installment buying, rationing and encouragement of thrift;
2. Directly attacking rising prices with ceilings on rents and prices, and by stabilizing wages and farm prices.

But the Government can only do half the job—the other half is up to you. So—what about it? Will you follow the seven rules listed above as a guide to wartime living? Will you go along with the rest of our patriotic and practical people?

Will you play ball with America?

Fulton National Bank
MEMBER FEDERAL DEPOSIT INSURANCE CORPORATION
☆ COMPLETE SERVICE AT FIVE OFFICES IN METROPOLITAN ATLANTA ☆

Mariettan Was Host At Teheran Conclave

Major General Donald H. Connolly, of Marietta, Ga., was host commander to Roosevelt, Stalin and Churchill at the historic Teheran conference, it was revealed last night in connection with the announcement of Connolly's decoration by the President of the Soviet Union.

Commander of the Persian Gulf Command, which includes the city where the three leaders of the Allied cause met, General Connolly was in charge of the forces which guarded their security during the momentous "first time" talks between all three leaders.

The decoration conferred on General Connolly by the President of the Union of Soviet Socialist Republics, announced by the War Department in Washington, was for "the successful performance of the mission of the Persian Gulf Command in the movement of arms, equipment and food supplies for the Soviet Union, thus affording great assistance to the Red army in its struggle with the Nazi German invaders." General Connolly received the Order of Suvorov, second class, for the work of his command in supplying the Russian armies.

A West Point graduate, General Connolly was assigned to his present command by Lieutenant General Brehon Somervell, chief of the Service Army Forces. Mrs. Connolly is now living at 514 Church street in Marietta with her mother during General Connolly's service overseas. General and Mrs. Connolly have two sons, both lieutenants in the Army.

Twenty-eight other officers and men received decorations from the Soviet government with General Connolly in recognition of the services of the Persian Gulf Command.

Franco Reported Ready To Make Concessions

LONDON, April 25.—(AP)—General Francisco Franco was reported by British newspapers today to be ready to make important political concessions if the Allies would lift the embargo on shipments to Spain.

American insistence on the greatest possible cut in Spanish wolfram exports to German metal plants was described as the only remaining barrier to an Allied agreement with Spain.

Britain were represented as ready to close the deal, but America is pressing for at least a [illegible] further shipments until [illegible] reduced volume if [illegible] stoppage of wolfram [illegible] the newspapers said.

Franco was said to be yielding [illegible] that he liquidate German espionage in Spain, close the Axis legations at Tangier, release Italian merchant ships interned in Spanish ports, arbitrate on interned Italian warships and withdraw the last remnants of the Blue Division of Spaniards on the Russian front.

INDIAN SPRINGS HOTEL
OPENS SATURDAY, MAY 6TH
[illegible] Indian Springs [illegible] will be in operation [illegible] and will continue [illegible] September. Every room [illegible] Dining room. Ameri- [illegible] Fifty miles from At- [illegible] for folder.—(adv.)

ALLEN ✔ WALES
...THE WORLD'S FINEST ADDING & SUBTRACTING MACHINE...

✔ ACCURACY ✔ SPEED
✔ DURABILITY
✔ EASE OF OPERATION
New Electric Machines Are Available.
E. E. SCARBORO
197 Piedmont Ave., N. E.
WA. 9011

Madame Perkins Wants Russia To Join ILO

PHILADELPHIA, April 25.—(AP)—Secretary of Labor Perkins approved by inference today a suggestion by the Moscow newspaper Izvestia that the international labor organization become an instrumentality of the United Nations, thus clearing the way for Soviet participation.

"Indeed, the President of the United States has already expressed his expectation that the ILO will become affiliated with the permanent organization of the United Nations when such a body is established," Miss Perkins said in a prepared statement after news stories of Izvestia's editorial reached the ILO conference here.

"The ILO," she added, "is an effective instrument of the formulation of the policy of the labor and social objectives of the United Nations."

Izvestia termed the ILO "bankrupt," and proposed that it break its ties with the League of Nations and reorganize on more democratic lines, with worker, government and employer representatives having equal votes. Under the present setup, governments have two votes and labor and employer groups one vote each.

Miss Perkins said Izvestia "is mistaken in its information if it believes the ILO is bankrupt."

HAL M. STANLEY
Labor, Press Leader Is Dead

Stanley

Continued From First Page.

1889 to 1890, he was editor of that publication. In that way he began an interest which continued throughout his life.

From 1896 to 1898 Stanley was an inspector of fertilizer for the state department of agriculture. Beginning in 1899 he was for 12 years inspector of oils for that department.

In 1898, he continued his interest in newspaper work by purchasing the Dublin Courier and later consolidating it with the Dublin Dispatch. He remained in active editorial charge of the consolidated newspaper until December, 1911, when the people elected him commissioner of commerce and labor at a primary election in that month. He took office in January, 1912, and held it continuously until 1937, when the office was reorganized into the new labor and industrial relations department. He became chairman of the new department and held that position until his retirement in 1940.

In June, 1907, the Georgia Press Association elected Stanley president and, in 1908, re-elected him to that position. In 1909, he became corresponding secretary and held that place for 31 years in succession. Upon his retirement in 1940, he was elected secretary-emeritus, a position he held at the time of his death.

Stanley was long interested in military affairs. In 1888, he became first lieutenant of the Dublin Infantry, of the Georgia state troops, later becoming captain of the Eastman Volunteers. Still, later, Governor William Y. Atkinson appointed him with the rank of lieutenant colonel. He served in this capacity for four years.

During much of this time Stanley was president of the Dublin board of education. He was interested in advancing this cause and during his long tenure of office at the state capitol was active in all educational endeavors.

Stanley was likewise active in fraternal work. He was especially interested in the Knights of Pythias military department, being, in succession, adjutant of the first battalion, captain and adjutant of the first regiment, K. of P. In later life, he was colonel and adjutant quartermaster general of the Georgia Brigade, K. of P. In 1909, he became grand outer guard of the grand lodge of the K. of P. and later filled other important positions in the grand lodge of that organization. In 1914, the Knights of Pythias elected him grand chancellor.

All of his life, Stanley was interested in church work. He was for many years an active layman of the Methodist church.

Kelly Enjoys Day at Home

PITTSBURGH, April 25.—(AP)—Commando - Technical Sergeant Charles E. Kelly took it easy today, loafing most of the time at his Shawano street home with his widowed "mom" and his eight brothers.

Public appearances were two. He was spotted by only a few folks when he slipped into the swanky William Penn hotel for a conference on the Kelly family dinner planned for tomorrow, but when he went to Latimer Junior High school to vote in the democratic primary he was all but mobbed by howling, whistling students.

The sergeant, winner of the Congressional Medal of Honor for elimination of 40 Nazis at Salerno, needed a rest after his long trip from Italy, as well as in anticipation of a hard day's work the welcoming committee has lined up for him tomorrow.

The committee will start off with a reception in downtown Pittsburgh at 2 o'clock in the afternoon and "hopes" to complete a final testimonial program in West Park at 10:30 o'clock at night. In between, Kelly and his family will be on the go almost continually.

The program includes a motorcade through the city in the afternoon, with crowds expected to greet the hero at several points; a dinner for the Kellys and their friends and a parade of service men and civic groups, with five bands.

But the commando wasn't worrying about all that. He was enjoying his day of rest with his folks and the neighbors at their little home on Shawano street.

DIAPER RASH
Soothe, cool, relieve diaper rash—often prevent it with Mexsana, the astringent medicated powder. Get Mexsana.

B-L Preparation For Constipation
If you suffer from indigestion, headache, gassy bloated feeling, dizzy spells, loss of pep and energy, due to constipation, try B-L PREPARATION. As a result of constipation, you often feel miserable, bad disposition, your appetite is poor, you feel sluggish after eating, your nerves may be on edge, you often fall down on your job, you may feel weak and tremble, your skin may erupt with pimples and you often lose weight. If you suffer from these discomforts due to constipation, try B-L PREPARATION and see if these conditions don't improve and you feel like your old self again. CAUTION: Use only as directed on label. Adv.

Gen. Devers Praises Press

NEW YORK, April 25.—(AP)—The importance of the press as "a fighting arm" of modern warfare which would play an influential part in a United Nations victory was stressed today to the nation's publishers by General Dwight D. Eisenhower and Lieutenant General Jacob Devers.

Eisenhower, Allied supreme commander of the western front, declared in a message to the opening session of the 58th annual convention of the American Newspapers Publishers' Association that "public opinion wins wars" and said news of the impending European invasion would be facilitated.

"I have always considered as quasi-staff officers those correspondents who are accredited to my headquarters," he said. "These correspondents are a part of the great team striving to conclude this war successfully, at the earliest moment."

From somewhere in Italy, General Devers, deputy supreme commander of the Allied forces and commander of the American forces in the Mediterranean theater, sent a message saying the home front and the press were "equal in effectiveness" to the ground, air and sea forces.

"The press has an influence felt on every battlefield, in every home, office, factory and farm," Devers said. "On the sea and on the highways and in the airways, you of the American Newspaper Publishers' Association are staff officers of this fifth force."

Devers said that in the critical times ahead, with an invasion pending, he considered it the paramount obligation of the press "to imbue and help maintain a determination and courage of our field forces and our forces at home."

The first day's sessions, held at the Waldorf Astoria hotel, were devoted to a discussion of the wartime problems of newspapers of less than 50,000 circulation. About 400 attended.

Buell W. Hudson, of the Woonsocket (R. I.) Call, who presided, said the publishers' responsibilities were "to assist the war effort with all our strength and to bring the truth to all the people."

He said the publishers were determined "that the right of free expression, forbidden in so many other lands, shall be made the right of all throughout the world."

Prelate Lauds Dixie 'Realism'

MEMPHIS, April 25.—(AP)—The Most Rev. Samuel A. Stritch, Catholic archbishop of Chicago, said tonight "among the real thinkers of the south, romanticism has been driven out by sane realism."

Addressing the fifth annual convention of the Catholic Committee of the South, the archbishop declared that the section's new leaders "carefully and diligently survey the resources, natural, cultural and economic, of the south land—and seek a solution of them."

He said realistic southerners no longer refuse to recognize low standards of living and unequal economic opportunities, adding they "are not afraid to enumerate and describe these problems and to weigh the social gravity."

Archbishop Stritch's address was preceded by presentation to Dr. Howard W. Odum, Kenan professor of sociology at the University of North Carolina, the 1944 Catholic committee award for "significant contribution to the welfare and progress of the south."

Dr. Odum was honored for his book "Southern Regions of the United States," which was called by the Catholic committee "the handbook and guide of all who study southern problems intelligently."

Earlier Bishop Peter L. Ireton, of Richmond, Va., told the convention that "we do not want initiative and competition threatened by the government power of the purse."

He added, "throughout our country's history, no section has been more independent, more jealous of its rights and individualism than the south."

CLOTHES FOR RUSSIA

MONTEZUMA, Ga., April 25.—School children of Macon county are participating in the Georgia "Clothes for Russians" campaign, under way April 17 to May 1. The clothing is being assembled at the school buildings in Montezuma, Oglethorpe, Marshallville and Ideal and will be shipped to a port where Russian ships will be loaded.

Weather

ATLANTA—One year ago today (Wednesday, April 26, 1943): High, 88; low, 64.

SUN AND MOON FOR TODAY
Sun rises, 5:54 a. m.; sets, 7:18 p. m.
Moon rises, 8:59 a. m.; sets, 11:26 p. m.

GEORGIA—Mostly cloudy and continued mild today with scattered showers and thunderstorms.

LOCAL WEATHER REPORT
(Based on Observations at the Municipal Airport.)

Highest temperature	74
Lowest temperature	52
Mean temperature	63
Rainfall in past 24 hours	.00
Rainfall since first of month	4.06
Excess since first of month	.85
Rainfall since January 1	21.04
Excess since January 1	2.18

WASHINGTON, April 25.—(AP)—Weather Bureau report of temperature for the 24 hours ending 8 p. m. in the principal cotton growing areas and elsewhere:

Station—	High.	Low.
Asheville	67	51
Atlantic City	67	47
Birmingham	74	48
Boston	52	37
Chicago	54	44
Cleveland	49	45
Duluth	38	36
Fort Worth	73	60
Galveston	73	68
Jacksonville	87	70
Louisville	71	50
Memphis	75	52
Meridian	78	49
Miami	81	77
Mobile	77	56
New Orleans	72	59
New York	64	45
Savannah	84	49
Washington	70	48

A HIT
2 drops open nose, ease breathing, give cold air. Caution: Use only as directed. Always get Penetro Nose Drops

Associated Press Photo From Signal Corps.

GEORGIAN GETS RELIGION IN ITALY—With ancient Roman images in the background, a Georgia soldier is baptized into the Baptist church in a fountain on the grounds of Caserta Castle, Italy. The new convert is Norman Burkhalter, of Glendale, baptized by Chaplain Tilford Junkins, of Birmingham, Ala. War has its spiritual side.

Planes Collide, Twelve Killed

YUMA, Ariz., April 25.—(AP)—Twelve persons were killed today when two B-24 Consolidated Liberator bombers collided head on and crashed in flames about 12 miles northeast of here.

One plane, carrying three officers and four enlisted men, was returning on a training flight from its home base at March Field, Cal.

The other ship, bearing three civilians and two soldiers, was en route from the Consolidated Aircraft Corporation plant at San Diego, Cal., to the company's Tucson, Ariz., modification center.

Colonel Herbert W. Anderson, commanding officer of the Yuma Army Air Field, said the Corsair plane exploded after the collision and disintegrated in flames as it plunged to earth.

The March Field Army bomber was engulfed in fire also but did not break into parts until it struck the desert, about three and one half miles from an irrigation canal where most of the Corsair craft landed.

All bodies were recovered, Anderson said, and taken to Yuma.

Mrs. Margaret Lumpp, ranch woman who witnessed the flaming crash, said one of the planes appeared to have regained level flight after the crash but suddenly lost headway and hurtled earthward.

Petsamo Authorities Are Ousted by Nazis

LONDON, April 25.—(AP)—A Tass dispatch broadcast from Moscow tonight said a German administration had replaced Finnish authorities in Petsamo and declared it a restricted area, permitting no one to enter or leave the Barents seaport city.

The Stockholm-datelined report, recorded by the Soviet monitor, was not immediately confirmed in other quarters, but such a step might have been taken by the Germans to forestall a belated acceptance by Finland of Russian armistice demands, which include expulsion or internment of Nazi forces on Finnish soil.

General Dietl has seven veteran divisions stationed within the Arctic circle in Lapland and Petsamo is his major port for reinforcement or retreat. Russian air attacks in that area have been stepped up recently.

Destiny Is 'To Rule the World,' Patton Says of U. S., Britain

LONDON, April 25.—(AP)—Lieutenant General George S. Patton Jr. declared today it was undoubtedly the destiny of British and Americans "to rule the world and the more we see of each other the better."

Patton spoke before an American and British audience of about 200 persons at the opening of a United Kingdom service club to welcome United States soldiers.

The colorful, sharp-tongued American general said he had been busy for "some time welcoming about 177,000 Germans and Italians into hell" and he hoped soon to have "a chance to go and kill Japanese."

"I agree with Mr. Bernard Shaw," the general continued, "that British and American peoples are separated by a common language. The idea of these clubs could not be better because undoubtedly it is our destiny to rule the world and the more we see of each other the better.

"The sooner our soldiers write home and say how lovely the English ladies are the sooner American dames will get jealous and force the war to a successful conclusion and then I shall have a chance to go and kill the Japanese."

'Nonsensical Talk,' Solon Says of Patton

WASHINGTON, April 25.—(AP)—Lieutenant General George S. Patton's assertion that it is undoubtedly the destiny of British and Americans to "rule the world" was described as "nonsensical talk" tonight by Acting Chairman Johnson, Democrat, Colorado, of the Senate Military Committee.

Chairman Bloom, Democrat, New York, of the House Foreign Affairs Committee, said:

"Let God rule the world and we'll be all right."

President Roosevelt's nomination of Patton for permanent promotion from colonel to major general has been pending in the military committee since last October along with several other nominations. His lieutenant general's rank is a temporary, wartime one.

Several senators have been critical of Patton because of the incident in the Sicilian campaign when he slapped a hospitalized soldier he thought was malingering.

CONFERENCE HELD

SPARTA, Ga., April 25.—The second quarterly conference for the Sparta Methodist church was held here Sunday with District Superintendent J. W. C. McKibben, of Augusta, conducting the session after the regular church service. The Rev. R. P. Etheridge is pastor of the Sparta church.

LANE-LAX PILLS
A PLEASANT EFFECTIVE CHOCOLATE COATED LAXATIVE
SMALL QUICK ACTING
HELP KEEP YOU WELL
35 FOR 23c
DRUG LANE STORES

Madame Chiang Fights for Boyington Children

(Picture on Page 1.)

SEATTLE, April 25.—(AP)—The divorced wife of Major Gregory Boyington, one of the country's noted war heroes now missing in action, was cited in superior court today to show cause why she should not be restrained from attempting to gain possession of their three little children.

The court litigation was started by Mrs. Boyington's sister, Mrs. Constance Wickstrom, of Seattle, who stated in her petition that the conduct of the famed flyer's wife had not changed since Boyington was awarded custody of Janet Sue, 4, Gregory Jr., 7, and Gloria, 2, in September, 1942.

The flyer left the two oldest children with his parents, Mr. and Mrs. Ellsworth Hollenbeck, of Okanogan, Wash., and Gloria with Mrs. Wickstrom.

Mrs. Wickstrom's petition stated it was for the best interests of the children that they remain where they were because of the conduct of the mother, which caused the superior court to take them from her and give them to Boyington. The Boyingtons were divorced in 1941 and he went off to China with the American Volunteer Group.

Mrs. Wickstrom stated that after Major Boyington disappeared in the South Pacific after shooting down his 25th enemy plane, his divorced wife threatened to take the children from her and the paternal grandparents. She said it was for this reason today's petition was filed.

Boyington, who later left the AVG in China and joined the Marines, disappeared last winter while on a combat mission near Rabaul. Last month he received the nation's highest military decoration, the Congressional Medal of Honor.

Clothes for Russia Collected at LaGrange

LAGRANGE, Ga., April 25.—The "Share Your Clothes With the Russians" campaign being conducted in LaGrange under the auspices of the Junior Red Cross of the schools of LaGrange has been extended to May 1.

The campaign is being conducted at Harwell Avenue school under the leadership of Miss Merle Collins and Mrs. S. H. Connally, sponsors of the Junior Red Cross program; at Dawson Street school under the leadership of Miss Doris Lowe; Dunson, Miss Edna Duncan; Southwest LaGrange, Miss Elizabeth Yow; Hill Street, Mrs. Hendon Traylor; Calumet, Mrs. B. A. Lancaster; Unity, Mrs. Joe B. Davis; LaGrange High school, Miss Lillian Clark.

SAILORS KICK UP HEELS

A plate glass display window of Morris Brothers Luggage Shop, 80 Forsyth street, N. W., was left a shambles last night after two celebrating seamen kicked in the glass, according to police reports. The shore patrol took charge of the unsteady celebrants.

'Evie' Robert In Style Show

Mrs. Lawrence Wood Robert Jr., of Atlanta, is one of the prominent society women who will serve as models at a fashion exhibition to be given tomorrow by the Stage Door Canteen in Washington. The affair will take place at the Schubert-Belasco theater on Lafayette Square.

Mrs. A. F. Eberly Jr., the former Lucie Thomas, of Atlanta, is a member of the committee which has arranged this exhibition. The chairman is Mrs. A. G. Robinson, wife of the admiral.

Mrs. Robert will model a Philip Mangone suit. Mrs. Hugo L. Black will wear a two-piece afternoon frock designed by Kiviette. Other women who will act as models are: Mrs. Douglas MacArthur II, Mrs. Patrick Jay Hurley, Mrs. Ira Eaker and Mrs. Ralph A. Bard.

Mrs. Roosevelt heads the list of patronesses. Others include Mrs. Henry Wallace, Lady Halifax, Mrs. James F. Byrnes, Mrs. Robert and Mrs. Cordell Hull.

PRIZE AWARD TOMORROW

A prize will be awarded for the winning manuscript in the president's short story contest at a meeting of the Amateur Writers' Club. The meeting will be held at 8 p. m. tomorrow in room 101 of the Georgia Evening College. Officers for the ensuing year will also be elected. Criticism hour from 7 to 8 p. m. will be conducted by Miss Leta Bricken.

PAINT
GLASS
WALL PAPER
Let us recommend a reliable painter or paper hanger.
Phone JAckson 4141
Tripod Paints, Inc
61 Pryor N. E.

Shop Early Today at HIGH'S
Store Closes Today at 1 P. M.
MEMORIAL DAY
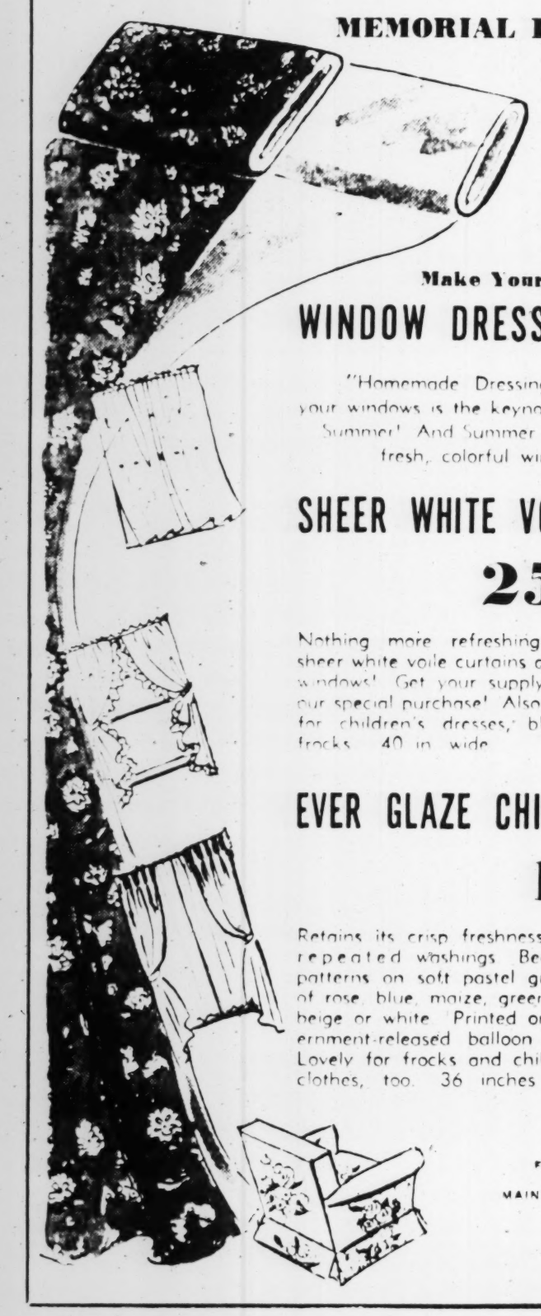
Make Your Own
WINDOW DRESSING
"Homemade Dressing" for your windows is the keynote this Summer! And Summer means fresh, colorful windows!
SHEER WHITE VOILE
25c yd.
Nothing more refreshing than sheer white voile curtains at your windows! Get your supply from our special purchase! Also smart for children's dresses, blouses, frocks. 40 in. wide.
EVER GLAZE CHINTZ
1.19 yd.
Retains its crisp freshness after repeated washings. Beautiful patterns on soft pastel grounds of rose, blue, maize, green, red, beige or white. Printed on government-released balloon cloth. Lovely for frocks and children's clothes, too. 36 inches wide.
FABRICS
HIGH'S
MAIN FLOOR

7.95
Who says it's warm? Not with this crisp little suit to keep your spirits high. The fabric: paper-thin rayon twill with a wonderfully soft feel. The colors: aqua, soft blue, gold, beige, navy, red. Sizes 10 to 20.
BOND CLOTHES
45 Peachtree St.

"FACTORY" RASH
DON'T DELAY ANOTHER MOMENT!
Try This Prompt Medicated Relief!
Use what *thousands* have tried for relieving externally caused rash, pimples, itch. Cuticura! Used by many *nurses*, some *hospitals*. Satisfaction guaranteed, or maker will refund money. At all druggists.
CUTICURA SOAP AND OINTMENT

THE ATLANTA CONSTITUTION

CLARK HOWELL
President and Publisher

RALPH McGILL
Editor

RALPH J. JONES
Associate Editor

JACK TARVER
Associate Editor

H. H. TROUTT
President and Business Manager

Entered at Atlanta post office as Second-Class Mail Matter

Telephone WAlnut 6565

SUBSCRIPTION RATES

	By Carrier				
	1 Week	1 Month	3 Months	6 Months	1 Year
Daily and Sunday	60	$1.35	$3.90	$7.80	$15.60
Daily Only	50	1.10	3.25	6.50	13.00

Single Copies—Daily 5c, Sunday 10c. Mail Rates on Application.

KELLY-SMITH COMPANY, National Representative—New York, Chicago, Detroit, Boston, Philadelphia, Atlanta

The Constitution is not responsible for advance payments to carriers or dealers. No agent is authorized to receive subscription payments not in accordance with published rates, or payments to carriers or dealers. We are not responsible for subscription payments until received at office of publication, Atlanta, Ga.

MEMBER OF THE ASSOCIATED PRESS

The Associated Press is exclusively entitled to use for publication all news credited to it or not otherwise credited in this paper and also the local news of spontaneous origin.

The Confederate Dead

Today, in the midst of war, the south pauses to honor those who died almost a century ago in the cause of the Confederate States of America.

It is not merely because they fought for the south that we remember them with affection and emotion. Nor is it because they fought well or because they lost.

We remember them because they left us one of the most superb stories and examples of loyalty and courage that has ever been written in the annals of man.

It was a courage which did not exist merely for the battlefields. It was courage which accepted the decision and which came back to a ruined and desolate land, without money or assistance, to replish the land and rebuild the towns.

Today, with another great war testing us, we could use some of their simple courage and devotion. The south will honor her Confederate dead as long as peoples anywhere honor those virtues.

—GIVE BLOOD—WA 9635—

Despite prevailing appearances, the understanding between the Fuehrer and the little satellites is still perfect, at least on Adolf's part.

—GIVE BLOOD—WA 9635—

Lift Teacher Job Ban

Steps must be taken, and immediately, to lift the legal technicalities which currently bar Atlanta school teachers from working in non-school divisions of the municipal government during the summer months.

This is not to say that such restrictions, in normal times, might not have justification.

But these are not normal times.

Every teacher has ample opportunity to take more lucrative jobs in other fields. Unless arrangements are made for those who want it to have summer employment, chances are more than a few will accept jobs elsewhere and not come back when the school bell rings next September.

The city government, on the other hand, is faced with a very real and growing shortage of capable help. There are many, many posts in the municipal administration which practical and intelligent teachers could fill without difficulty.

What folly, then, to miss such a wonderful opportunity to serve both the city's and the teacher's needs merely because of some legal technicality.

Let it be lifted, either permanently or for the duration. But let it be lifted immediately before too many teachers make other arrangements for the summer.

—GIVE BLOOD—WA 9635—

Asked to name two things that come from the cow, the small Illinois scholar is supposed to have replied that a double-dip cone used to.

—GIVE BLOOD—WA 9635—

Dr. William Simpson Elkin

Few men have done as much to foster the cause of medical education as did Dr. William Simpson Elkin who passed away, at the age of 86, in Atlanta Monday afternoon.

For 60 years, from the day he arrived in 1884 with his recently received degree in medicine, Dr. Elkin's name has been synonymous with the advancement of medical education in the south.

Due to a large extent, through his interest and effort that Emory University Medical school has grown, through the years, to a position of renowned excellence and unexcelled prestige.

His profession, Atlanta and, indeed, the south at large—[illegible]

—GIVE BLOOD—WA 9635—

By a slight rearrangement of the molecules, the Carnegie Tech professor got a good grade of motor fuel from garbage of any sort, with or without mayonnaise.

—GIVE BLOOD—WA 9635—

Peterson on OPA

It must be said to his credit that, from the vigor of his criticism of the OPA, one would not suspect that Congressman Hugh Peterson had opposition, stout opposition, in the July 4 primary.

As a majority member of the Smith Committee, OPA's severest critic in Congress, the representative from Georgia's first congressional district played a major role in the presentation, on Monday, of seven suggested restrictions on the nation's price control and stabilization program.

Congressman Peterson simultaneously issued, moreover, a strong statement in which he said, among other things, that "Under present trends, there is a very real danger that the people of this country will lose their independence while winning the war. The usurpation of judicial functions by executive bureaus is a manifestation of the same trend which eventually overthrew democracy in Europe."

Frankly, we are inclined to dismiss lightly the dire forebodings which Mr. Peterson thus presents. The nation's wartime price-control program, by and large, is a tremendous success. Nor do we see any danger of its admittedly extraordinary wartime powers being carried over into normal times. Certainly it would not be to the public welfare, now that we are holding so well the line against inflation, to jeopardize the entire price-control program by a relaxation of OPA's authority.

It is because we are convinced that the great majority of the people believe as we do that OPA is doing, on the whole, an excellent job and should not be tampered with, that we admire so greatly Congressman Peterson's forthrightness, if not logic, in the matter.

Too many of our congressmen are notoriously given to shying away from such controversial issues in election years.

ERNIE PYLE

At Anzio

WITH FIFTH ARMY BEACHHEAD FORCES IN ITALY, April 26.—(By Wireless)—Taking over a wrecked port and making it work is like anything else in war, first of all a matter of thorough organization.

At Anzio the British Navy and the American Army have the thing organized down to a "t." Soldier executives and clerks, sitting at regular desks in regular offices, do paper work and make telephone calls and keep charts and make decisions just as they would in a shipping office in New York.

Seldom do three hours pass without shells or bombs shaking the town around them, and everywhere there is wreckage. Yet they have fixed up their offices and quarters in a fairly business-as-usual way.

When I walked into the Port Commander's office, who should it be but the same man I rode into Licata with on the morning of D day on the invasion of Sicily last July. He was a major then, but is now Lieutenant Colonel Charles Monnier, of Dixon and Tremont, Ill. As an engineer he has been helping capture ports and then turning them from chaos into usefulness ever since he hit Africa a year and a half ago.

Experience Counts

In their wisdom built up through actual practice, such men as Colonel Monnier know exactly what to look for, what to do and how to do it when they come in to work on the wreckage of a place like Anzio.

There is no guesswork about their progress. On the walls of the shipping room are big blackboards and charts and graphs. Hour by hour the total of the day's supplies brought ashore is chalked up on the blackboard.

The big graph is brought up to date every morning. You can look back over it, and translate the activities of the past three months day by day, and see what happens and why.

Up here the Quartermaster Corps, which handles supplies after they are put ashore, has had to improvise and innovate. One of their main problems is how to keep gasoline fires from spreading when shells hit the dumps, which they do constantly.

Bright Idea

So Lieutenant Colonel Cornelius Holcomb, of Seattle, had a brain throb. He had the gasoline dumps broken up into small caches, each bunch about as big as a room and about two cans high. All our gasoline comes in five-gallon American or British cans.

Then he had bulldozers dig up a thick-walled ditch around each cache. This shuts off the air that seeps in from the bottom and makes gasoline fires so bad. Since then they've had dozens of hits, but seldom a fire.

It isn't unusual to lose several thousand gallons in one night without even a little flame starting.

I was riding through the wreckage of Anzio and saw a big bulldozer in a vacant lot. On it was the name "Ernie," spelled out in big blue metal letters wired to the radiator. So I stopped to look into this phenomenon. The displayer of this proud name was Private Ernie Dygert, of Red Lodge, Mont. His father owns a big ranch there.

Another 'Ernie'

Young Dygert has driven trucks, ducks and bulldozers in the Army. His main job here is filling up shell craters. He doesn't seem to mind living in Anzio. (The same can't be said for his namesake).

Major John C. Strickland, of Oklahoma City, is the area quartermaster. On his desk is a unique paperweight—a small can of Vienna sausage.

His wife sent it to him. He keeps it as an ironic souvenir. He wrote her that as an Army quartermaster he handles millions of cans of it, and eats it in various forms a dozen times a week, but thanks anyway.

You've never seen a shell hit the water? Well, a dud makes a little white splash only a few feet high. A medium-sized shell makes a waterspout about a hundred feet high.

And one of the big shells makes a white geyser a couple of hundred feet in the air. A tall, thin, beautiful thing, like a real geyser, and out from it a quarter of a mile go little corollary white splashes as shrapnel gouges the surface.

Sometimes you hear the shell whine, see the geyser, hear the explosion and feel the concussion, all at once. That's when they're landing only 50 yards or so from you. And you'd just as soon they wouldn't.

Senator Soaper:

Cousin Winston's unstinted praise of the American silly upsets our postwar isolationists. "Don't throw bouquets at us," they croon. "People will say we're in love."

Caught in the Florida travel bottleneck, an ornament of cafe society missed her daughter's latest wedding in the north.

Tanks are a problem in that Cassino hotel lobby. But worse are ones who roam the upstairs hallways after midnight and sing.

GEORGIA EDITORS SAY:

BOX SUPPERS
(Sparta Eagle)

Due to the fact that candidates are often put on the spot by box suppers, etc., being forced to spend, in many instances, more than they can afford, the Lowndes County Democratic Executive Committee has passed a resolution suggesting that such affairs be omitted during the coming primary there. We understand a similar resolution was presented at a meeting of the Cook county committee last Saturday, but was unanimously voted down. The local committee evidently feels like this is open season on candidates and they should be tough enough to take it.

RALPH McGILL

We Honor Today Courage and Loyalty

Today we remember.

We remember men as gallant as ever lived. We remember men as brave as any that ever marched with Caesar; as courageous as ever plodded through snowdrifts in the Alps with Hannibal; as sanguine and as sure as any that ever marched behind the eagles of the little Corsican . . .

We remember the Confederate soldier.

Benet knew him in his poem in which he wrote of the Army of Virginia:

"Army of Northern Virginia, fabulous army;
Strange army of ragged individualists,
The hunters, the riders, the walkers, the savage pastorals,
The unmachined, the men come out of the ground
As the roots of the cowpea, the roots of the jessamine . . .
You are a legend now
And the legend has made your fame and dimmed that fame.
The victor strikes and the beaten man goes down
But the years pass and the legend covers them both,
The beaten cause turns into the magic cause,
The victor has his victory for the pains—
So with you—and the legend has made a stainless host
Out of the dusty columns of footsore men
Who found life sweet and didn't want to be killed . . .
That stainless host you were not. You had your cowards,
Your bullies, your fakers, your sneaks, your savages
You got tired of marching. You cursed the cold and the rain,
You cursed the war and the food—and went on to the end
And yet—there was something in you that matched your fable."

We know what that something was, courage and love of country. We honor it today.

TWO ARMIES Not until Stanley Horn came along with his fine book, "The Army of the Tennessee," has that army had its story told. Douglas Freeman wrote him that this army had a history as glorious as that of the Army of Virginia.

It was a hard-bittten army. It suffered from bad generals such as Braxton Bragg. It never cared much for Jeff Davis, probably because he cared so much for Bragg.

They knew that in that April almost 90 years ago when Jefferson Davis, the new President, said, "All we want is to be let alone," that it wouldn't work.

The loyal Confederates in the border states knew better.

There was a bitterness there that never reached other states. There it was they knew often the parting of families, one son going to one army and another to the rival. Many a mother prayed of her two sons, "God grant you may never meet."

Back in the mountains that knew nothing of slavery the word was, for a while, that the British were in it. They learned a new word, "Yankees," when they came out with their long rifles and their coonskin caps.

Back in the mountains feuds began which last to this day.

Many a man died from rifle wounds before war was declared.

It was easier in Virginia. There was the Potomac. It was a geographical border. If men crossed it they could be seen. But elsewhere the border was not plain.

In 1861 they still referred to the country west of the Appalachians as "the west."

In February, 1861, the Confederate States of America was organized at Montgomery. But it was months before they knew the northern border. Virginia seceded in the east. In May, Arkansas seceded and the Confederate boundary west of the Mississippi was advanced from north Louisiana to Missouri. In June, Tennessee seceded.

Any historian knows that had Missouri and Kentucky early been allied with the Confederate cause the left flank might not have been turned. It was there the war was lost. Not in Virginia.

Well, that is an old story. . . .

WE REMEMBER Today we remember them with love and affection. We think of them as they were when they went away—young and strong in their youth. They grew beards early then and so many persons today think of them as old men. They were young, as our men fighting today are young.

They went to fight for their country. That is why men go today. They believed in it enough to die for it. They gave it a devotion that is rare and magnificent.

There have been many books written about the faithfulness of Napoleon's Old Guard on the retreat from Moscow . . . it is a second rate story compared with the story of the last year of the Confederacy when all hope was gone, but the men fought on.

They left us honor and courage, pure gold.

I hope we may remember that and not allow prejudice and ignorance to tarnish it.

GLADSTONE WILLIAMS

Contrasting Dewey And Roosevelt Records

WASHINGTON.—Too many people seem to get offended at the conclusion drawn by political observers that the record of Governor Thomas E. Dewey stands up poorly in comparison with that of President Roosevelt, and hence the immaturity and lack of experience of the New York Governor will prove a severe handicap to him, if he is selected as the Republican nominee next June.

Mr. Dewey's supporters have been quick to reply that his executive experience has been just as extensive as Mr. Roosevelt's was before he was elected President. The chief claim of both to the presidency, it is pointed out, was the fact that they had served as Governor of the most populous state in the country.

And, as regards the difference in the ages of the two men, the Dewey partisans remind that, where Mr. Roosevelt was 46 when he was elected Governor of New York, their man was 40—or not enough variation to matter, as they see it.

Granting all of this, what the Dewey people overlook is the most important element in the situation—the fact that we are electing a President at the most crucial period of our history. We are engaged in the greatest war of all time. The direction given the war effort and foreign policy by the man who sits in the White House for the next few years is certain to have a far-reaching influence on our future station in the world.

THE QUESTION The question is whether we should take a chance on an untrained man, a man whose experience is limited to two years as the Governor of a state and a few preceding years as a prosecuting attorney, or whether we should continue in the office a man with 12 years of executive service there back of him.

It is easy to see, therefore, where Governor Dewey's tender years and very limited experience may arise as the dominant issue of the campaign. He may, as has been said before, have the capacity for making one of the greatest President's the nation has ever known, but not many free-thinking people will be willing to take a chance on him turning out that way.

The contrast between the two prospective candidates is all the more great when the President's prestige is considered. No one can deny at the moment that he has arisen to the dominant position of leadership among the governing heads of the Allied nations. The major decisions of the war are being made in Washington, not in London or Moscow or Chungking.

Washington, under the President's leadership, has become the nerve center of the Allied world.

For these reasons seasoned Democratic strategists, rightfully or wrongfully, look on Dewey as the weakest candidate the Republicans could offer among the outstanding men who have been mentioned for the nomination. As they see it, it just doesn't add up on paper that the American people will consent to the substitution of a 42-year-old man, with only two years' experience as Governor back of him, for a trained public official, a man of 62 years, the last 12 of which were spent as chief executive directing the affairs of the nation.

Where the Dewey people make their mistake is in drawing an analogy between their candidate and Mr. Roosevelt at the time the President was elected Governor of New York. They try to cover up the weakness of their position by rubbing out the past 16 years. A lot of water has passed the dam since then.

BIGGEST FACTOR And they seek to ignore the biggest factor of all—the fact that we are up to our necks in a global war. Blithely they would have us believe there is no more objection to electing Mr. Dewey President at 42 today than there was Mr. Roosevelt at 50 in 1932.

The whole argument is nonsense, of course. By the same token, we might as well take a brilliant young Army officer recently out of West Point, of the rank of captain, let us say, and place him in the shoes of General Marshall, the trained and well-seasoned Army chief of staff.

Anyone who would propose such a thing obviously would be a fit subject for an insane asylum. The Dewey candidacy for President in times like these is not many degrees removed from the same thing. What is being proposed is that we make a 42-year-old man, entirely devoid of all military experience, commander-in-chief at a time when that title really means something.

One other point the Dewey advocates make is that Mr. Roosevelt had no more experience back of him when he went to the White House than the present New York Governor has now.

Well, now, let's see. That may be true if you eliminate two years as Governor and seven years spent as assistant secretary of the navy under the Wilson administration—a period, incidentally, which embraced the last World War.

If that doesn't add up to more than the Dewey record, there is something wrong with the mental processes of those who calculate otherwise.

WESTBROOK PEGLER

$10,000 Limit

NEW YORK—The Rev. Edward Dowling, S. J., one of the editors of a pious little monthly mazazine called the Queen's Work, has been my friend for 20 years, a personal fact which I mention only by way of disalarming any who may be inclined to regard the ensuing discussion as an attack on him, the Catholic church and/or Christianity.

In a recent issue Father Dowling discussed taxes and came to the point of recommending, as an aid to the salvation of the rich, the limitation of individual possessions to $10,000 or $100,000.

In as much as he did propose the $10,000 limitation I will take the lower figure as the basis of my objection. It dramatizes the story.

What Father Dowling here recomends would destroy our system of government and substitute socialism, against which my old preceptor and, I believe, Father Dowling's, the Rev. Father Fritz Siedenburg, whose specialties were sociology and economics, inveighed in church and classroom and in print for many years. He also inveighed memorably to me in our frequent long walks by the shore of Lake Michigan on the north side of Chicago, where Father Siedenburg, who had a worldly genius for promotion, was building Loyola Academy and accumulating a very tidy fortune for his order, or perhaps the diocese, through real estate operations.

No Ambition

Limit individual fortunes to $10,000 and you put an automatic stop to ambition very early in the lives of the exceptional men and women and confront everyone whose wealth has reached the plimsoll with a great temptation to squander further earnings on luxurious and worldly and even loose living, which is just what Father Dowling is against. Parenthetically, I would say that I can see no objection to luxury as such and that nobody who has visited the Vatican or passed by the quarters provided for Archbishop Francis J. Spellman in New York has received an impression of bleakness.

When I was a public enemy in Excelsior, Minn., oranges were a luxury at all times, green vegetables were available only to the rich in winter and a hesitant motorized buggy, with a cruising radius of about 20 miles, which steered with a tiller and had only dirt roads to run on, was the plaything of the millionaire. Millionaires, then, as now, had other playthings, to be sure, but as one who has covered thousands of default divorce hearings, I am on sure ground in adding that this is no private vice of the dirty rich, but pretty evenly distributed.

If luxurious living is bad for the character and the soul, then the majority of our people are more than half likely to end up in hell, for this was on the average, up to the war, a very luxurious nation by comparison with any other.

Incentive Killed

To proceed, if my friend means, in addition, to make it impossible for the person of unusual ability, for example, one who has made some great contribution to his fellowmen, to enjoy a large income beyond his basic accumulation of $10,000, then he destroys incentive and, on the spiritual side, imperils that one by condemning his hands to idleness, in which case the devil may find work for them to do. Beyond $10,000 he has nothing to work for but his day-to-day living. Some good men can earn a year's bare living in a few weeks.

People who argue that riches make for sin and also that poverty breeds crime contradict themselves and assume an arbitrary and certainly a disputed authority to say exactly how much is enough to keep others as happy as they should be, but out of mischief. They have no right to rule that because one family goes to smash for having a great fortune, then no family, however decent, is to be trusted with more than $10,000 or any other amount. And if it is argued that wealth is power and that a rich man should not be allowed to possess such power, then let me ask whether the Catholic church also would give up its wealth, and down to what maximum figure, and who would get it.

At a ceiling of $10,000 a man could own very little property. His home would be small and not well built, his furniture not very attractive, his farm a mere patch with primitive tools and machinery, his store a mom-and-pop establishment with a small inventory and his automobile a jallopy, and I wait to hear from Father Dowling how he would divide up the millions of American dwellings which, alone, cost more than $10,000 each and the many other indivisible holdings of men and women who got theirs honestly through hard work and unusual ability.

John Marvin Rast

SHADED LIVES

Add to your faith virtue, and to virtue knowledge; and to knowledge temperance; and to temperance patience; and to patience brotherly kindness, and to brotherly kindness charity—2 Peter 1:5-7.

Gardening in the shade is the theme of a writer on horticulture. He says that most workers with soil do not know how to do this, and he informs his readers that certain beautiful flowers do best in the absence of the direct rays of the sun. Encouraging is this news to those "shady land" folk whose little plots are shut in on every side. Comforting also, the realization that lives darkened by blindness such as Milton's and Fanny Crosby's and others that struggle against illness, disappointment, sorrow—can in the loving care of the gardener yield fruits of the spirit often lacking in sunlit lives.

Graciously nurture us, O God, till we come "unto the measure of the stature of the fulness of Christ."

JACK TARVER

Just Won't Believe The Yankees Won

I must have been a big boy in shoes—fully 12 years old—before it ever dawned on me that it was the North and not the South who had picked up the chips at Appomattox.

Nor was it that I was an especially dull child, no more so, for that matter, than I am today. It was just, I guess, that I had always heard so much about those great gladiators in gray, so much about their valor and chivalry and courage, that it somehow had never occurred to me that they were not invincible and victorious.

I don't guess, come to think about it, that I would have ever known had I not happened, one day at the schoolhouse, to come across a calendar from a St. Louis publishing company. That night at supper, as I told the family about the printer's mistake, putting the wrong numbers in red for Memorial Day, Pa saw that the time had finally come when I must know the facts of life. And after we finished the peach cobbler, he took me out on the front porch and broke it to me gently.

It was a terrible blow. Instead of the devil or the boogeyman, I had been warned, since childhood, that Sherman would get me if I wasn't good. How then to reconcile the astounding revelation that it was old William Tecumseh himself who had played such a part in the Yankee victory and what they taught at the Sunday school about the evil perishing and the righteous triumphant?

It worried me for a couple of years, I reckon, before ever I solved it. Solved it, that is, to my own satisfaction. The history books, I told myself, were wrong. It was the North and not the South which finally won out, Grant and not Lee who offered up his sword at Appomattox. I've gone along thinking so ever since.

Of course, some people think I'm a little off in the upper story. They look at me in downright perplexity when the subject gets around, for instance, to "Gone With the Wind" and I say what a shame it is that those Yankee producers out in Hollywood had to resort to a Union victory so the picture would have box-office appeal in the Bronx.

It's a subterfuge, sure . . . but a lot of fun. You should have seen the faces one May 30 when, happening to be in Philadelphia, I went around inquiring: "Memorial Day? Are You Kidding? What Have You Yankees Got To Celebrate?"

HAROLD MARTIN

Here's How It Is Out at the Fort

The big thing in your mind as you ride out to Fort McPherson with your fellow selectees for preinduction examination is whether you are going to pass or not, and you find yourself listening to the man beside you explaining that all that's wrong with him is, he has a funny habit of pulling his hair out, hair by hair, ever since he crashed in a plane once, but he does not think that will 4-F him, and do you think it will?

So you tell him no, and you tell him about why it is you bite your fingernails, which is just a habit and not a sign of jangled nerves, and they will not think you are a psychoneurotic on account of a little thing like that, will they?

All over the bus people are swapping information such as this, but as the bus turns into the big gate at Fort Mac such conversation ceases, and everybody is looking ahead, anxious for the first sight of the place you have heard so much about.

It turns out to be a couple of low buildings around an asphalt-paved yard, and you think, as you see the crowd standing around, that it is just like you have seen it in the newsreels. There they stand, sort of blank and puzzled looking, with their coats hung over their shoulders and the collars of their shirts unbuttoned. So you get out of the bus and stand around awhile, and pretty soon you have got your coat off and your collar open and you are standing around just the same way, looking just as dopey.

Draftees from all over the state are here, and some of them make the toughest looking members of your group look like boys, and somebody in your crowd makes a crack that they must now be catching them in bear traps.

THEY KNOW THE TRICK There are a lot of country boys in the crowd, and you can tell which they are, for they know the trick of bending one knee under them and sitting out on the heel, and you see the draftees from Echols and Meriwether and Heard counties squatting around in groups like this, but the city boys can't master it. They try it and fall over backward, and just stand up, shifting from one foot to the other as their legs begin to tire.

You keep an eye out for the GIs, for you have heard that they are very tough on draftees, pushing them around and making them clean out latrines and yelling at them. This turns out not to be so. They are, on the other hand, very pleasant. They do make you clean up, but they just come up and stick a push-broom in your hand and say, "Here, fella, how about shoving this awhile?" You don't have to shove it, but nobody refuses, not even the long-haired guy in the zoot suit, with the lavender handkerchief flowing out of his breast pocket. In fact, he turned out to be a fine broom-shover.

There is a waiting room with long benches if you want to sit down, and in the back of it a reading room, with magazines ranging from Fortune and Time to Silver Screen and a comic called the Blue Beetle, and you lounge around in here until your group is called, or stand around in the yard, or go next door and look at the horses in the stable.

The big thing is to stay where you can hear the loud speaker that calls you to the checking station, and this makes you a little nervous, because sometimes all you can understand is "Attention, please," and the rest of it sounds like somebody gargling.

LOUD SPEAKER SILENT Once the loud speaker was silent for a long time and somebody asked what was the matter the guy wasn't talking, and somebody else, who had been straining his ears all morning trying to understand, said, wearily:

"He's just stepped out a minute to get himself another mouthful of much."

After an hour or so of waiting all the little tingle of excitement you felt coming out is gone and you are tired and a little sore and you smoke too much and drink one soft drink after another, but finally your board number is called and you go over to the checking station.

There you would expect to be pushed around a little and yelled at, for the fellows in there have to deal with so many types of guys, from dopes to smart alecks, that you expect them to be a little edgy.

On the other hand, it is almost like being welcomed into brotherhood in a lodge. They sit you down and give you a little pep talk about keeping quiet and moving fast so you can get through and go home.

Then they ask all that are under 18 or over 38 or have been in the service before or have been tried and convicted to step up to the front, and everybody still sitting looks very hard at these, trying to figure out which are the ones who have been tried and convicted.

You hear a guy behind you whisper something, and another guy say, "No, I ain't going either. I wasn't tried. I pled guilty and took a fine."

Then they ask all those who didn't finish high school to step to one side of the room, and the group divides about equally. There is a little surprise in this, for one or two of the best dressed, most successful looking guys in the group line up with the non-high school crowd.

8 AND 8 The non-high schoolers go into another room to stand a simple test, such as "How much is 8 and 8?" while the high school gang goes on in to the doctors. Stripped to the waist, you sit on long benches while a GI comes along behind you and slips a stethoscope into your ears and whispers in the horn end. If you can hear him your ears are all right. He never says anything particularly interesting, just "fifteen . . . twenty-six . . . thirty-four," and so on.

Then you go up and sit down at a table and a GI in a white coat fires questions like a machinegun, all run together: "Everhaveyouhadmalaria,gonorrhea,tuberculosis,operations,brokenbones,fainting spells?" You say "no," "no," "no," to most things, but if you try to tell him about some ailment he says, "S'll right now, ain't it? O. K. Go ahead. Next man." He seems to figure that if there is anything wrong they'll find it later without your telling them. They will, too.

Next is the X-ray: "Steprightup,placeyourhandsonyourhips,chin up,rotateshouldersforward,takeadeepbreathHoooolldit. O. K. Next man."

After the X-ray you go in another room where a little guy jabs you in the arm with a needle and draws a little vial of blood for the Wasserman test. No matter how many times you've been a Red Cross donor without flinching, your toes curl up in your shoes at this point and you are tense all over, for they are taking you so fast you are a little jumpy.

That's all for the first day, except getting your pass to go home or drawing your bedding for the night, and answering a long list of questions such as "How often do you get drunk? Do you like boys or girls? Do you like to go to parties? Do people think you are queer?" and "Did you ever contemplate suicide?"

You go home feeling pretty good. It was a lot faster and a lot easier than you expected. In fact, it wasn't bad at all. But the second day is a honey.

'Atlantic Wall' Given Inspection by Hitler

LONDON, April 25.—(AP)—Adolf Hitler was reported giving his "Atlantic wall" defenses an eleventh-hour inspection tonight in preparation for the Allied invasion, and his sub-Fuehrer in Denmark moved swiftly to crush rising sabotage which might provide the Allies with a crumbling breach in these defenses.

Werner Best, Hitler's special deputy in Denmark, threatened a wholesale execution of imprisoned saboteurs unless underground activities are curbed. He added that the Germans would "attack swiftly and sternly" and show no mercy toward saboteurs and others acting against German interests. He indicated they would be summarily shot.

This warning came just one day after the virtual isolation of Denmark in another move to get the Nazi house in order for the invasion. Communication and travel between Denmark and Sweden were ended, and the festive little nation was in effect under a blockade.

A Stockholm dispatch today says members of the Free Danish movement in Sweden were among the first to conclude that the German stoppage of communications meant a big offensive against the underground.

DENMARK ISOLATED

Ferries connecting Sweden and Denmark continued to operate today but carried no passengers, and personnel of the crews was constantly changed. Plane service between Malmo and Copenhagen was halted. Telephone communications, except for state calls coming out of Denmark, were halted. Attempts by Helsinki correspondents to telephone Copenhagen were unavailing.

Danish sources in Sweden also heard that members of the Danish Nazi Schalburg corps had touched off, as an act of counter-sabotage, an explosion which wrecked a seven-story building in the city's center.

Rumors which trickled through the Nazi blockade said the Copenhagen harbor area was closed and that German soldiers were guarding railroads and keeping close watch over workmen.

DOENITZ WITH HITLER

Selected aides accompanied Hitler on his inspection of the "Atlantic wall," according to a report received here through a reliable connection with the continental underground, including Admiral Karl Doenitz, supreme commander of the German navy, General Guenther Korten, chief of staff of the German air force, and a Professor Tann, inventor of the anti-aircraft towers which feature the anti-invasion defenses.

The German strength ready to battle the Allied invasion is estimated at between 54 and 60 divisions with little change since a recent swift shift from the eastern front. Hitler apparently wanted to see the reinforced defenses for himself, since Marshal Erwin Rommel, in charge of them, had just completed his own personal tour.

The report of the Hitler tour reached here soon after a Berlin announcement that Hitler and Benito Mussolini had met Sunday and Monday at a "secret" meeting place and reaffirmed their joint aims.

BRITAIN TALK-SEALED

There was a swelling flood of invasion talk from Berlin and Paris commentators and from neutral Sweden, but there was no talk of the western front seeping from this island bastion, virtually isolated from the rest of the world as "D-Day" approaches. There is just a steady shuttle of Allied airpower between Britain and the continent.

Paris was seething with speculation over the invasion date, and the Germans likewise were doing much guessing. The Berlin radio's air commentator said the invasion "will be launched at the moment when atmospheric conditions will be favorable to flying," and that "the weather will set the date for the start of operations."

Hitler's own newspaper, the Voelkischer Beobachter, remarked that "nobody knows the date, not even Eisenhower himself."

For once, judging by Berlin's press and radio reports to neutral countries, Propaganda Minister Paul Joseph Goebbels has been caught practically speechless. All the Berlin propaganda office could say was in dispatches which in summary were like this:

"We know the attack is coming from all sides and all shores of Europe at once under the cover of thousands and thousands of planes and with millions of soldiers, but we are ready and confident."

Editor Sees FDR in Race

Governor Thomas E. Dewey is playing his cards well in the national political game by assuming the role of Cincinnatus, in the opinion of Tom Wallace, editor of the Louisville Times.

Wallace

In an interview preceding his address to the Kentucky State Democratic convention in Louisville, Mr. Wallace said today Governor Dewey's policy of withholding his name from the race for the Republican national convention draws near.

Of course, everyone takes for granted that Dewey would like to have the nomination, Wallace commented, "but he has been careful in taking the role of Cincinnatus."

Wallace sees no chance for the Democrats to renominate Roosevelt but predicts the President will be the Democratic choice.

BELIEVES FDR CHOICE

[illegible]

Turning from national politics to political plans and forecasts, Wallace commented that he is not particularly optimistic about the shape of things to come.

History shows a cycle after every war, he pointed out, adding that the period following World War II will probably be no exception. Neither does Wallace believe that the world can put a stop to wars.

The Germans and Japanese consider warmaking the highest form of achievement, he said. "I don't think even a league or confederation of nations can keep the world war-free.

"Even as far back as 1909, when I was in Japan," Wallace said, "the Japanese hated every move we made in the Pacific. They considered it their theater of operations and saw no reason for us to interfere."

MUST CO-OPERATE

[illegible]

v

Funeral Services Held For Dr. William Elkin

Funeral services for Dr. William Simpson Elkin, the father of medical education in Atlanta, who died Monday at Emory University hospital, were held yesterday at 4:30 p. m. at Spring Hill, with Dr. William C. Gardner officiating. The body was taken to Lancaster, Kentucky, for burial.

Pallbearers were Drs. Calhoun McDougald, F. M. Myers, Charles S. Ward Jr., Ben H. Clifton, Howard Hadley, Glenville Giddings, William C. Warren and Russell H. Oppenheimer.

Honorary escorts were members of the Fulton County Medical Society, the faculty of the Emory University School of Medicine and trustees, elders and deacons of the First Presbyterian church.

$25 REWARD!
For any Adding Machine or Typewriter that we cannot repair.
Adding Machine Shop
26 Pryor St., N. E.—WA. 9563

When in
NEW YORK
do as many of America's most seasoned travelers do—stop at the Plaza facing Central Park. Rooms are spacious and comfort-planned. And you're in the very center of Manhattan's most favored district.
Tariff from $4 per person (2 in a room)
Single rooms are from $6
The PLAZA
5th Ave. at 59th Street

U. S. Aid Need P.-T. A. Theme

Enlistment of federal aid for education in Georgia and maintenance of the hot lunch program in schools was the opening theme of the first general session of the 31st annual convention of the Georgia Congress of Parents and Teachers.

Mrs. Robert A. Long, president of the Georgia Congress of Parents and Teachers, who presided at the opening session of the convention yesterday at the Ansley hotel, acknowledged in her report to the 355 delegates present that without federal aid for education, the children of Georgia will suffer. She listed 65,000 as the approximate number of members now active in the congress.

Following invocation by the Rev. Arthur Vann Gibson, pastor of the Morningside Presbyterian church, Miss Ira Jarrel, superintendent of the Atlanta city schools, delivered a brief address of welcome, emphasizing the importance of the congress in furthering juvenile protection.

Mayor Hartsfield welcomed the delegates at the second general session last night. Following invocation by Dr. Ryland Knight, pastor of the Second Ponce de Leon Baptist church, and a musical program presented by the Murphy Junior High girls' ensemble, Mrs. Clifford F. Thompson, vice president of the National Congress of Parents and Teachers, spoke to the congress on the subject, "They Shall Inherit the Earth." Third general session convenes at 10 a. m. this morning at the Ansley hotel.

v

Uniform Pay Scale Adopted

A uniform pay scale for all state employes covered by the merit system will go into effect May 1, the state merit board has decided.

The plan, adopted at a meeting yesterday at the state capitol, will equalize salaries of persons doing similar work in the departments of health, welfare, and labor. It will affect 2,000 employes in the state and county systems.

Approved by the budget bureau as well as the merit board, uniform compensation pay will be carried out without increasing appropriations to the three state departments. Adjustments will be made within the departmental budgets. A recent effort to adopt uniform pay schedules was balked when the budget bureau declined to raise appropriations to meet proposed pay raises.

Director Edwin L. Swain hailed the uniform compensation plan as one of the most progressive steps taken in the merit system. It will pay employes for the work they do, and will eliminate wage competition among the three departments in hiring employes. The next move to be made will be a complete allocation survey of the departments, Swain said.

There are 172 classes of jobs under the merit system at present, the director stated. These include clerks whose pay ranges from $105 to $120 per month to physicians and technicians whose salaries run from $450 to $490. Future pay raises will be based on seniority and efficiency.

Efforts to expand the merit system to cover all departments are being made by Governor Arnall. He will ask the commission redrafting the constitution to include this in the new constitution.

Members of the merit system board include H. T. Dobbs, of Atlanta, chairman; A. E. Young Jr., of Cedartown, and Wade V. Mallard, of Augusta.

v

'Liberty Party' Wins Fulton High Election

The Liberty party of West Fulton High school was announced as winner of the student government election.

The registration for the election of 616 voters out of a possible 739 was the largest in the history of the school. The race, held yesterday at West Fulton, was the closest recorded. The Liberty party won by a margin of five votes, having received 289 votes and the opposing Union party 284.

Elected on the Liberty ticket were Julian Callaway, president; James Aderhold, vice president; Katherine Thompson, secretary; and Austin Eason, sergeant-at-arms.

v

Mrs. Ora Hall Randolph Dies; Funeral Today

Mrs. Ora Hall Randolph, 61, member of a prominent Bartow county family, died Monday in a private hospital. She lived at 62 Spruce street, N. E.

Services will be at 2:30 p. m. today at the Capitol View Baptist church, with the Rev. W. Lee Cutts officiating. Burial will be in West View cemetery.

Surviving are her mother, Mrs. L. H. Hall; two daughters, Mrs. Joe A. Mosteller, of Cartersville, and Mrs. B. N. Forrest, of Waucoula, Fla.; two sons, Walter L. and W. C. (Bill) Randolph, of Atlanta; two sisters, Mrs. W. A. Adcock, of Atlanta, and Mrs. Wash Adcock, of Birmingham, and 10 grandchildren.

Born in Bartow county, Mrs. Randolph spent her early life on the Hall plantation. Her maternal grandparents were pioneers in the county, bearing their name. She moved to Atlanta 17 years ago.

v

HEADS JUNIOR BODY

MILLEDGEVILLE, Ga., April 25.—John W. Kidd has been named president of the Junior Chamber of Commerce at the annual election of officers. He succeeds M. D. Hodges. Other officers named were Leonard Fowler, vice president; A. J. Hawkins, secretary, and Sylvester Vincent, treasurer; Myles Nash and M. D. Hodges were named directors.

FOR CHAFES AND SCRAPES **MOROLINE** PETROLEUM JELLY 5¢

OFF THE RECORD —By Ed Reed

"I don't mind taking him out but I'm sick and tired of him reminding me when it's time to go home'"

AP Re-elects McLean Head

NEW YORK, April 25.—(AP)—Robert McLean, publisher of the Philadelphia Evening Bulletin, was re-elected president of the Associated Press by the AP board of directors today.

Houston Harte, of the San Angelo, Texas, Standard, was named first vice president, and Norman Chandler, of the Los Angeles Times, was elected second vice president.

Frank B. Noyes continues as honorary president, and Kent Cooper continues as executive director and general manager.

Also reelected were Lloyd Stratton, secretary; F. J. Starzel and Claude A. Jagger, assistant secretaries; L. F. Curtis, treasurer, and Alan J. Gould, assistant treasurer.

"Herd up" that used stove, heater, fur coat, radio, gun, etc., and "corral" cash by advertising them in the Want Ads of The Constitution.

Your Patronage is Appreciated
Bookout's
Jewelers
10 Peachtree St., N. E.
GROOM'S RING $14.75 up

Alto Entrance Rules Clarified

Pointing out that Governor Arnall's office is "not attempting to play politics with people's illness," State Health Commissioner T. F. Abercrombie has asked that requests to place tubercular patients in overcrowded Alto sanatorium be made directly through the State Department of Public Health and not through the Governor's office.

"It would be most helpful to the Governor and to this department if matters of this nature were brought up directly with the Department of Health," Abercrombie said.

The Governor's office has received numerous requests from patients trying to get into the state sanatorium. Many of these tuberculosis cases are meritorious and something ought to be done for them, the commissioner said, and the Governor's office has tried to help.

"The facts are, however, that facilities are inadequate for many deserving cases of tuberculosis," Dr. Abercrombie asserted. "I appreciate the spirit of co-operation which the Governor's office has given the Department of Health. It has never at any time attempted to coerce any member of the Health Department staff into admitting patients at Alto, or asked us to break our rules of admittance.

"But applications for admission to Alto should be made through the State Health Department, which will do everything possible to place deserving patients."

v

Jasper Lumber Company OPA Case Defendant

Hearing to show why a permanent injunction should not be granted to restrain Jasper Lumber Company, of Jasper, from selling lumber at prices exceeding ceilings set by the Office of Price Administration will be held Monday before Federal Judge E. Marvin Underwood.

Application for injunction against C. V. Nalley Jr., R. M. Knickerbocker, and M. A. Knuckles, doing business as the Jasper Lumber Company, was filed in federal court yesterday by district OPA attorneys.

The suit charged the company with selling lumber to Ford's Willow Run plant and other defense industries at prices as much as $100 per carload in excess of the OPA ceiling.

CONVICT STILL AT LARGE

Harold Taylor, 23, escaped convict who escaped [illegible] at the Sandy Spring [illegible] company, [illegible] according to the county police. [illegible] for that section. [illegible] Anderson and Harold Sanders, who were recaptured within an hour. Taylor was serving one to two years for burglary.

FLY
CHARTER FLIGHTS
• PRIVATE FLIGHT INSTRUCTION
• INSTRUMENT FLIGHT INSTRUCTION
• AIRCRAFT SERVICE AND REPAIR
MA. 2781 • CA. 7761
MUNICIPAL AIRPORT
Atlanta, Ga.

IF YOU WANT GOOD VISION
If you're tired of straining to see, of fumbling, making mistakes, taking dangerous chances, make an optometrical examination today.
A scientific examination such as you will obtain here will determine exactly what glasses, if any, will give your vision best.
DUGGAN OPTICAL COMPANY
D. C. Jackson Jr., Manager
221 MITCHELL ST. S.W. TEL. WA. 9985

MANY NEVER SUSPECT CAUSE OF BACKACHES
This Old Treatment Often Brings Happy Relief
Many sufferers relieve nagging backache quickly, once they discover that the real cause of their trouble may be tired kidneys.
The kidneys are Nature's chief way of taking the excess acids and waste out of the blood. They help most people pass about 3 pints a day.
When disorder of kidney function permits poisonous matter to remain in your blood, it may cause nagging backache, rheumatic pains, leg pains, loss of pep and energy, getting up nights, swelling, puffiness under the eyes, headaches and dizziness. Frequent or scanty passages with smarting and burning sometimes shows there is something wrong with your kidneys or bladder.
Don't wait! Ask your druggist for Doan's Pills, used successfully by millions for over 40 years. They give happy relief and will help the 15 miles of kidney tubes flush out poisonous waste from your blood. Get Doan's Pills.

Soil Enrichment First, Not Industry--Bromfield

By HAROLD MARTIN,
Constitution Staff Writer

ATHENS, Ga., April 25.—Louis Bromfield, successful novelist, successful farmer, and disciple of soil conservation, told an audience at the University here today that we err in concentrating our post-war planning on the development of industry.

The soil, said Bromfield, vice president of an organization called "Friends of the Land," is the source of all our wealth, and its conservation and enrichment should be our first concern.

"Fifty-three per cent of all our people depend upon the soil for livelihood directly, and the health and success of all the others depend indirectly upon a sound agriculture," he declared.

SOIL NEGLECT TRADITIONAL

Neglect of the soil is traditional with the American farmer, Bromfield said.

"The pioneers who founded this country," the Ohio conservationist declared, "were reckless, greedy, and ignorant. They bled the soil white, and abandoned it and moved westward to take up new lands which they treated in the same way.

"The American farmer, he declared, has been the worst farmer in the world. He found a rich continent covered with 10 inches of topsoil, and a short span of little more than 150 years has allowed the land to waste and wash away until the average topsoil depth today is only five inches.

"This is that five inches of dirt, he pointed out, our whole economy depends.

RESTORE SOIL INGREDIENTS

"The waste and loss of the soil has been the only sin of which we have been guilty. That soil that is left is poor and bation of the principle that men and animals must have in abundance if vigorous and healthy life is to be maintained.

"We must not only restore the soil itself, but we must restore to the soil the ingredients without which it loses its capacity to support life," he said.

There will come a time he predicted, when canned and fresh vegetables will be labeled as to mineral quality and will be required to meet certain minimum requirements.

The effects of a debilitated soil are reflected in a weak and debilitated people. And it is not the most successful farmers who are procreating their own stock. It is, instead, he said, the weakest, the least ambitious, the poorest and most ignorant who are raising the biggest families.

NOT ALL PICTURE DARK

Yet not all the picture is dark. More and more men are coming to realize that they have ruined the earth to death and that they must reduce to it the richness it once had. Everywhere, on a greater or larger scale according to the ambition and the intelligence of the people, soil conservation methods are beginning to be adopted.

"I have seen Georgia and Alabama at close range," the distinguished author said, "and these two states are making what appears to be great progress toward a new south, and a new America."

Some day, he said, possibly generations hence, if the beginnings that have been made continue, this country will be made over into a paradise."

TALKS ON NOVEL WRITING

Bromfield appeared in Athens under the sponsorship of the "Friends of the Land."

Shedding his role of agricultural evangelist for the robes of literature, Bromfield in the morning addressed the students in the school of journalism on the art and techniques of novel writing—advising his hearers to write, by all means, if they felt the urge but to avoid autobiographical writing.

He was also guest in the afternoon at a fish fry at Watkinsville, Ga., given by the Soil Conservation Service officer here.

V

NAMED BY DELTA

C. J. Dye, native of Dothan, Ala., has been named superintendent of maintenance of Delta Air Lines. He joined Delta in 1936 as a mechanic and rose to machine shop foreman, then to assistant superintendent of maintenance.

V

E-BOAT ATTACK FAILS

LONDON, April 25.—(AP)—German E-boats unsuccessfully attacked a convoy in the English channel Monday, a British communique said tonight. Two E-boats were damaged. In a separate action about the same time the Germans sank a torpedo boat.

Atlanta Mills Given 'E' Flag

The Army-Navy "E" flag and individual "E" pins were awarded to the management and workers at the Atlanta Woolen Mills at ceremonies held yesterday at the plant.

"With the possible exception of food, clothing is the part of a soldier's equipment which is of the greatest personal interest and importance," Colonel Thomas W. Jones, native Georgian, who is director of procurement for the Philadelphia Quartermaster Depot, told his audience, as he made the presentation of the pennant.

"Production must go on," Colonel Jones, who served in France during the first World War, continued. "Vast mountains of production are yet needed in spite of some recent military successes.

"GRATEFUL NATION"

"I present to you, on behalf of a grateful nation," he concluded, this Army-Navy "E" pennant, symbolic of the highest decoration that your country can bestow upon you for outstanding achievement in the production field."

William A. Nixon, president of the mills, accepted the pennant on behalf of the management.

Lieutenant E. Sidney Lewis, of the United States Naval Reserve, presented the individual pins, awarded to the employes at the mills, to Lloyd A. Gossett, representative of the employes.

Mayor William B. Hartsfield acted as master of ceremonies.

MILLS' RECORD

Since December 7, 1941, the mills have produced 1,700,000 yards of 32-ounce olive drab material for the armed services, and 300,000 yards of 36-ounce Oxford overcoating for the Allies. The mills were founded in 1896 by William M. Nixon.

Another Atlanta concern, the Scripto Manufacturing Company, has been notified by the War Department that it has won the Army-Navy production award for the third time.

The first award was made to the plant, which was converted to produce war materials before the war began, in September, 1943. E. S. Stern is president of the company.

V

Movie Producer Mayer Paid Over Million in '43

PHILADELPHIA, April 25.—(AP)—Louis B. Mayer, who rose from a small time theater operator to one of the nation's leading movie producers, earned $1,138,992 during the 1943 fiscal year to retain his title as America's highest paid executive for the 10th consecutive year. His 1942 salary was $949,765.84, the Securities and Exchange Commission announced today.

The salary statement said of the total paid by Loew's, Inc., to Mayer as managing director of production, $242,226.63, "remains presently unpaid . . . pending further discussion with the salary stabilization unit of the Treasury Department."

PRIVATE BUCK

"Thought I'd do the cadet who flies this trainer a good turn. I heard him get heck for not featherin' his blades properly!"

Oil Men Deny Bourland Deals

Representatives of three oil companies testified in federal court here that their companies had never had dealings with Eugene Bourland, 42-year-old Texan, on trial on charges of using the mails to defraud and violating the Securities Exchange Act of 1933, after 16 witnesses had testified that Bourland had sold them land under the pretext that it was to be drilled for oil.

C. M. Pickerell, of the Sinclair Oil Company; Elmo McCune, of the Sun Oil Company, and Stanley S. Stinson, of the Humble Oil & Refinery Company, said yesterday that 42 wells had been drilled in Brewster county and all had been "dry holes." McCune said his company has made only one lease there since 1930.

Testimony was given by a stream of witnesses from Mississippi, Alabama, Tennessee and Texas that Bourland sold them land under the alleged pretense that it was oil-bearing.

Mrs. Lela Barksdale, a widow, of Birmingham, Ala., said that he had explained to her that he could lease the land to the Sinclair Oil Company if the title were cleared through sale to a third party. She said she paid Bourland $100 for 20 acres, with $150 to be paid later. He did not give her a deed, she added.

Other witnesses testified that deeds had been sent them through the mail. Harvey H. Tisinger, assistant United States attorney, will rest the prosecution's case today, it was announced.

V

SOLDIER MISSING

MILLEDGEVILLE, Ga., April 25.—Sergeant S. V. Walker, former G. M. C. student of McRae, has been reported missing in action since March 21. He was in the Army Air Corps and was flying over Germany at the time his plane was shot down. Sergeant Walker graduated from G. M. C. and studied at the Civilian Aeronautical School here.

Canadian Casualties In War Total 30,538

OTTAWA, April 25.—(AP)—The Canadian armed services have suffered 30,538 casualties from the start of the war to February 29, of which 14,999 were killed, 7,889 were injured, and 2,847 are missing, defense headquarters announced today.

The death figures included those who had died from wounds, or while prisoners of war, or from natural causes. The casualty figures also included 4,803 men who are prisoners of war or interned.

The airforce had the largest number of killed and dead, 8,137, compared to 5,742 for the Army, and 1,120 for the Navy.

Honor Wearers Of Purple Heart

Wearers of the Purple Heart, one of the country's most distinguished medals, will be honored during the Paramount theater's presentation of the movie of that same name beginning tomorrow, when Manager Bill Brady installs a huge display, carrying the pictures of Georgia men of both World Wars who have been awarded this medal.

The large display will be divided into two sections, one featuring the heroes of World War I, the other featuring pictures of the heroes of the present conflict. In the center, the display will have a large Purple Heart, set off by a unique lighting arrangement.

Wives, mothers and kin of servicemen of either war who have been awarded the Purple Heart are asked to bring pictures of their loved ones to the Paramount theater for display.

"Purple Heart" is the story of the group of airmen who bombed Tokyo, and their brutal treatment at the hands of the Japanese warlords.

V

Army and Church Unite To Honor Col. Lindquist

Chaplain (Colonel) and Mrs. John O. Lindquist will be guests at a dinner at 7 p. m. today at the Georgian Terrace hotel given by Army personnel and civilian church representatives, to observe the occasion of Chaplain Lindquist's birthday anniversary and his retirement from the Army.

Representing the Atlanta clergy at the dinner will be Dr. Alfred Carpenter, head of the Home Mission Board of the Baptist church; Monsignor Croke, representing Bishop O'Hara, of the Savannah-Atlanta diocese of the Catholic church, and Harry Herbert, director of the Jewish Welfare Board of the seven southeastern states.

Major General Frederick E. Uhl, commanding general, Fourth Service Command, will be among the speakers at the dinner.

V

The man who wants to fix your place up advertises in the "Business Service" classification in the Want Ads of The Constitution.

Mrs. G. A. Ledbetter, 94, Forsyth Pioneer, Dies

Mrs. G. A. Ledbetter, 94, pioneer Forsyth county resident and mother of J. D. Ledbetter, of 102 Rockyford road, and G. V. Ledbetter, of College Park, died yesterday at her home in Cumming following a brief illness.

Funeral services will be held in Cumming, and complete arrangements will be announced later.

V

The man who can lay a roof without "laying down" on the job is advertising in the Business Service column on the Want Ad pages of The Constitution.

Furnish your home at a saving through the large selection of worthwhile "Household Goods," all at bargain prices in today's Constitution.

RHODES LAST DAY
"IT HAPPENED TOMORROW"
Plus
ALDED ATTRACTION "MEMPHIS BELLE"

RIALTO NOW PLAYING
"COVER GIRL"
WITH
Rita Hayworth—Gene Kelly

CENTER THEATRE STARTS FRIDAY

DANCE at JENNINGS'
ROSE ROOM
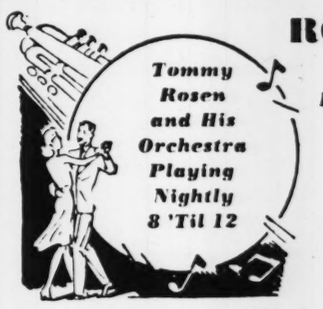
Tommy Rosen and His Orchestra Playing Nightly 8 'Til 12
Biggest and Best Dance Floor in the Southeast
WINE—BEER
CHAMPAGNE
Delicious T-Bone Steaks—Chicken Barbecued Ribs
Convenient to Bus and Car Line
931 Boulevard, N. E. VE. 3719

Muse's
The Style Center of the South
WILL CLOSE AT
1 O'CLOCK TODAY
APRIL 26 . . .
MEMORIAL DAY

Check Itching
First Application
Agonizing itching of ugly Eczema, Rash, Tetter, Ringworm, Pimples, Scabies, Toe Itch is checked in ONE APPLICATION of BLUE STAR OINTMENT. Repeat as needed as nature heals. Money back if FIRST jar fails to satisfy. Try it today—adv.

Irritated Eyelids?
Bathe them with Lavoptik. Prompt-soothes. Also relieves inflamed, sore, burning, itching eyes and those tired eyes or money refunded. 30 years success. Praised by thousands. Get Lavoptik today. (Eye-cup included). All druggists.

Eczema Itch Fought 1st Day
Do you suffer from Itching, Peeling, Blistering, Scaling Red Eczema-like Rash, Skin Pimples, Acne, Ringworm or Athlete's Foot? Some of these symptoms may be due to a stubborn infection. Nixoderm, a physician's prescription, usually starts to work helping clear skin look clearer, softer, smoother, with the very first application. Nixoderm works while you sleep and in 3 nights it must bring a definite improvement in your appearance or your money back is guaranteed. Get Nixoderm from your druggist and see how fast it helps your skin.
Nixoderm

FOR ABUSED SKIN!
MOST WOMEN IN AMERICA TODAY KNOW CLEANLINESS IS THE MOST IMPORTANT FACTOR IN THE LOCAL CARE OF THE SKIN.
A model knows how to take care of her skin. She knows it pays to take a shower with bacteria-killing soap. Her skin glows even more when she follows it with a fine, gentle skin fresh special astringent. Then she uses a powerful penetrating skin ointment to work away a dull, muddy skin and clear up blemishes. Her skin looks so fresh and smooth because she has learned how to prevent clogged pores and blackheads, prevent irritating breaks and keep her skin free of pimples and blemishes. She knows she can enjoy a natural healthy complexion by the special care she gives her skin.

Both skin formulas are guaranteed to do away with pimples and blackheads or your money back. These formulas are guaranteed to improve your skin or your money back. Get both skin formulas, jar of N. Y. Skin Laboratories cleansing formula and tube N. Y. Skin Laboratories finished skin ointment with directions, guarantee and full value (as stated). In Name Above Dept. Mail with order C.O.D. and pay postman plus postage charges.
NOTICE AND GUARANTEE—THE PRICE OF BOTH FORMULAS WILL BE IMMEDIATELY REFUNDED IF YOU ARE NOT DELIGHTED WITH THE RESULTS 3 DAYS AFTER TAKING YOUR FIRST TREATMENT.
PRINT NAME AND ADDRESS CLEARLY—ON YOUR COUPON
N. Y. Skin Laboratory, 206 Division St. New York 2, New York
NEW YORK SKIN LABORATORY
206 DIVISION ST., NEW YORK 2, N. Y.
NAME
STREET
CITY Zone No.
STATE DEPT. 2

Millions have used—
PAZO for Simple PILES
Relieves pain and soreness
There's good reason why PAZO ointment has been used by so many millions of sufferers from simple Piles. First, PAZO ointment soothes inflamed areas—relieves pain and itching. Second, PAZO ointment lubricates hardened, dried parts—helps prevent cracking and soreness. Third, PAZO ointment tends to reduce swelling and check bleeding. Fourth, it's easy to use. PAZO ointment's perforated Pile Pipe makes application simple, thorough. Your doctor can tell you about PAZO ointment.
Get PAZO Today! At Drugstores!

To Amuse Us Today

Downtown Theaters

CAPITOL—"Two Tickets to London," with Michele Morgan, Alan Curtis, etc., at 11:45, 1:51, 3:48, 5:45, 7:42 and 9:39.

FOX—"Jane Eyre," with Orson Welles, Joan Fontaine, etc., at 1:12, 3:16, 5:20, 7:24, 9:28. Don Mathis at the organ.

LOEW'S GRAND—"Heavenly Body," with Hedy Lamarr, William Powell, etc., at 11, 1:19, 3:20, 5:30, 7:40, 9:50.

PARAMOUNT—"The Sullivans," with Thomas Mitchell, Anne Baxter, etc., at 11:17, 1:45, 4:13, 6:41, 9:09.

RHODES—"It Happened Tomorrow," with Dick Powell, Linda Darnell, etc., at 2:35, 4:45, 7 and 9:15. Also "Memphis Belle."

RIALTO—"Cover Girl," with Rita Hayworth, Gene Kelly, etc., at 11:00, 1:07, 3:14, 5:21, 7:22, 9:23.

ROXY—"Lady in the Dark," with Ginger Rogers, Ray Milland, etc., at 11:34, 1:28, 3:25, 5:22 and 9:19.

CAMEO—"Prairie Pals" and "Three Girls About Town."

CENTER—"Young Ideas" and "Victory Through Air Power."

Night Spots

THE LIDO—Dining and dancing nightly except Sundays.

ROYAL PALM—40 Peachtree. Dine and dance, lunch and dinner cocktail hour, 5:30 p. m. Slim Speed and Dorothy Gordon.

BILTMORE HOTEL—Dining nightly to the Empire Room. Dancing to music by Steve Ratish and his Biltmore Rhythmaires.

ANSLEY HOTEL—Rainbow Roof—Dinner dancing from 8 o'clock to midnight, featuring Bud Waples and his orchestra. Ansley Grill—2 to 2 and 4 to 7 p. m. featuring Bill Cooper and His Trio.

WISTERIA GARDEN—Dinner and dancing nightly, except Sunday, 5:30 p. m. to 12 p. m. Floor shows at 8:30 and 10:30 p. m. Jay Whittington and band.

HENRY GRADY—PARADISE ROOM—Don Grimes and his orchestra. Dancing nightly. Floor shows at lunch, dinner.

SHANGHAI—206½ Luckie Street—Dine and dance nightly, except Sunday.

THE ANCHORAGE (Clermont Hotel)—Freddy Deland and his orchestra playing nightly.

JENNINGS' ROSE ROOM—Dining and dancing nightly from 8 to 12 with Tommy Rosen and his orchestra featuring the songs of Johnny Mercer.

Other Amusements

SKATING—Roller rink, Ponce de Leon avenue at Penn, evenings, except Sunday, 7 to 10. Saturdays, 2:30 to 5 p. m.

Neighborhood Theaters

AVONDALE—"This Is the Army," with George Murphy.

BROOKHAVEN—"Hotel Passionate," with Ruth Terry.

BUCKHEAD—"Time for Love," with Claudette Colbert.

CASCADE—"Her Butler's Sister," with Deanna Durbin.

COLLEGE PARK—"Guadalcanal Diary," with Preston Foster.

DECATUR—"Jitterbugs," with Laurel and Hardy.

DEKALB—"Lost Angel," with Margaret O'Brien.

EAST POINT—"Appointment in Berlin," with George Sanders.

EMORY—"His Butler's Sister," with Deanna Durbin.

EMPIRE—"The Lodger" and "The Memphis Belle."

EUCLID—"Lost Angel," with Margaret O'Brien.

FAIRFAX—"Frontier Badmen," with Robert Paige.

FAIRVIEW—"Behind the Eight Ball," with Ritz Brothers.

FULTON—"Hit Parade of 1943," with John Carroll. Also stage.

GARDEN HILLS—"Gang's All Here," with Alice Faye.

GORDON—"Cry Havoc," with Margaret Sullivan.

GROVE—"Good Luck, Mr. Yates," and "Mr. Mug Steps Out."

HILAN—"Slightly Honorable," with Pat O'Brien.

KIRKWOOD—"This Is the Army," with George Murphy.

LITTLE 5 POINTS—"My Kingdom for a Cook," with Charles Coburn.

PALACE—"Always a Bridesmaid," and "Boss of Rawhide."

PEACHTREE—Stage shows at 3:30, 7:30 and 9:30. Also screen program.

PLAZA—"China Girl," with Gene Tierney.

PONCE DE LEON—"Stalingrad" and "Young Ideas."

RUSSELL—"Higher and Higher," with Frank Sinatra.

SYLVAN—"Gung Ho!" with Randolph Scott.

TECHWOOD—"Her Butler's Sister," with Deanna Durbin.

TEMPLE—"Follow the Band" and "Victory Through Air Power."

TENTH STREET—"Lost Angel," with Margaret O'Brien.

WEST END—"In Old Chicago," and "Cowboy in Manhattan."

Colored Theaters

81—"Four Shall Die," and "Riders of San Joaquin."

ASHBY—"At Dawn We Die" and "Silver Spurs."

HARLEM—"South of Suez" and "Chevenne Roundup."

LINCOLN—"Passport to Suez" and "Wolves on the Range."

ROYAL—"Secret Enemies," and "In Darkest Africa."

STRAND—"Texas" and "Jr. G-Men of Air."

For the Armed Forces

SERVICE MEN'S CENTER—Edgewood avenue and Courtland street. Open all the time. Game room. Plenty of beds. Dancing Wednesday, Friday and Saturday nights, 7 to 11. Go south on Peachtree to Five Points, turn to left on Edgewood three blocks.

Y. M. C. A.—145 Luckie street, N. W., games, beds, checking service, swimming pool. Dancing Saturday nights 8 to 12:30. Going south on Peachtree turn right at Luckie street, go four and a half blocks.

OPEN DOOR CANTEEN—Peachtree street, upstairs over S. & W. Cafeteria. Open from 10 to 10. Coffee and doughnuts free.

NATIONAL CATHOLIC COMMUNITY SERVICE—1790 Peachtree street. Open house Sundays from 3 to 9 p. m. Dance Saturday nights from 8:30 to 12.

USO SERVICE MEN'S LOUNGE—Terminal station. Complete information service.

OFFICERS' LOUNGE—Georgian Terrace hotel. Dancing every Tuesday, 8 to 12 p. m. Open daily and Sunday, 10 a. m. to 10 p. m.

JWB USO—211 William-Oliver building. Dances, parties, home hospitality, personal service.

SALVATION ARMY USO—109 Luckie street. Open from 9 a. m. to 10 p. m.

Y. W. C. A.—37 Auburn avenue, N. E. Open house from 8 p. m. to 10:30 p. m. Monday, Tuesday, Wednesday, Thursday, Friday, Saturday. Dancing, singing, games. Open house Sunday 3 to 6 p. m. Lounge and swimming for service women.

BUCKHEAD SERVICE MEN'S CENTER—3161 Peachtree road. Open 2 p. m. to 11 p. m.

HOBBY REGISTER—At Service Men's Center, next to municipal auditorium. Lists Atlantans who will share hobbies with service men.

COLORED SERVICE MEN'S CENTER—1000 Hunter street, S. W.; open 9 a. m. to 11 p. m.; game room, reading room; dance every Saturday night 8 p. m. to midnight.

GET AFTER RHEUMATIC PAIN
With a Medicine that will Prove Itself
If you suffer from rheumatic pain or muscular aches, buy C-2223 today for real pain-relieving help. 60c, $1. Caution: Use only as directed. First bottle purchase price refunded by druggist if not satisfied. Get C-2223.

RIALTO NOW PLAYING
"COVER GIRL"
(In Technicolor)

PEACHTREE THEATRE
Peachtree at 13th
On Our Stage
BIG TIME VAUDEVILLE
and
PICTURES
STAGE SHOWS
3:30—7:30—9:30
—PRICES—
CHILDREN ALWAYS 12c
ADULTS
MATINEE 30c
NITES 40c
SERVICE MEN 30c

You always meet such interesting people
UP IN MABEL'S ROOM
Presented by EDWARD SMALL
Starring MARJORIE REYNOLDS · DENNIS O'KEEFE · GAIL PATRICK
MISCHA AUER · CHARLOTTE GREENWOOD with LEE BOWMAN
JOHN HUBBARD · JANET LAMBERT and BINNIE BARNES
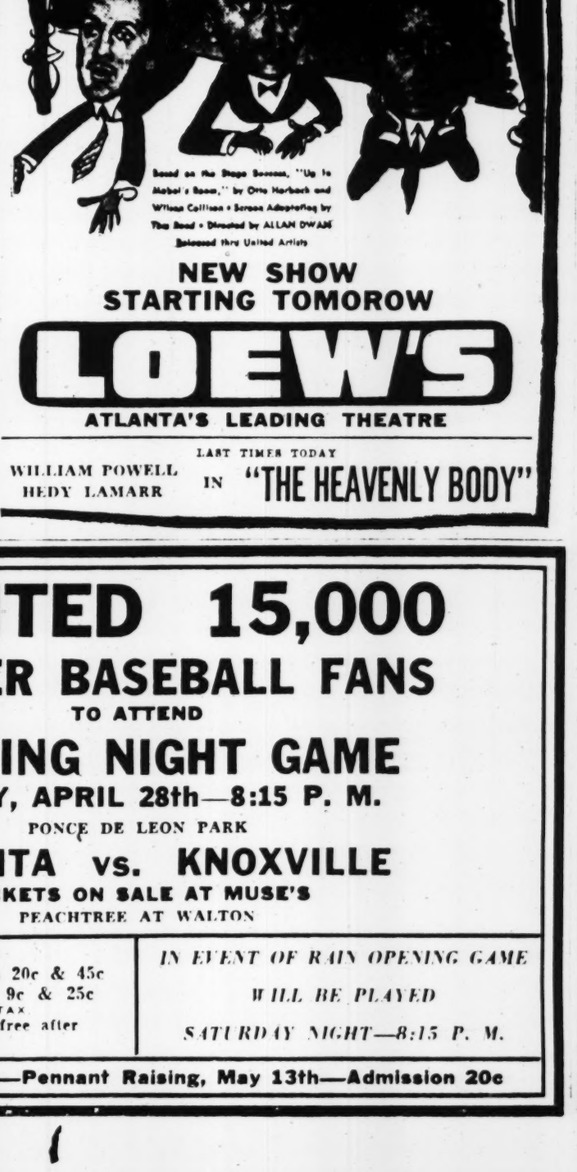

Based on the Stage Success, "Up in Mabel's Room," by Otto Harbach and Wilson Collison • Screen Adaptation by This Road • Directed by ALLAN DWAN
Released thru United Artists
NEW SHOW STARTING TOMORROW
LOEW'S
ATLANTA'S LEADING THEATRE
LAST TIMES TODAY
WILLIAM POWELL
HEDY LAMARR
IN "THE HEAVENLY BODY"

WANTED 15,000
CRACKER BASEBALL FANS
TO ATTEND
OPENING NIGHT GAME
FRIDAY, APRIL 28th—8:15 P. M.
PONCE DE LEON PARK
ATLANTA vs. KNOXVILLE
TICKETS ON SALE AT MUSE'S
PEACHTREE AT WALTON
Box Seats $1.20
Grandstand 90c—Children 20c & 45c
Bleachers 60c—Children 9c & 25c
ALL PRICES INCLUDE TAX
Service men and women free after opening night
IN EVENT OF RAIN OPENING GAME WILL BE PLAYED SATURDAY NIGHT—8:15 P. M.
Cracker Fans' Night—Pennant Raising, May 13th—Admission 20c

ATLANTA'S FINEST THEATRES
"Home of Academy Winners"

FOX
THE SOUTH'S FINEST
TOMORROW!
The Musical Romance of a Broadway Darling!
ANN SHERIDAN
DENNIS MORGAN · JACK CARSON
IRENE MANNING
"SHINE ON HARVEST MOON"

Last Day: Orson WELLES Joan FONTAINE "JANE EYRE"

PARAMOUNT
BRIGHTEST SPOT IN TOWN
TOMORROW!
The Exciting Drama of the Bombing of Tokyo!
DARRYL F. ZANUCK'S
THE PURPLE HEART
with
Dana Andrews · Richard Conte · Farley Granger
Kevin O'Shea · Donald Barry
Trudy Marshall

Last Day: "THE SULLIVANS" Anne BAXTER Thomas MITCHELL

ROXY
ALWAYS A GREAT SHOW
Held Over Last Day! 3rd Terrific Week!
Lady in The Dark
In Technicolor
Starring
GINGER ROGERS · RAY MILLAND

Plus "AMERICA'S HIDDEN WEAPON" OWI Short
Latest FOX WAR NEWS

CAPITOL
THE FAMILY THEATRE
Starts TOMORROW!
The Thrilling Story of Our Navy's Fighting Daredevils!
MINESWEEPER

starring
RICHARD ARLEN
JEAN PARKER · RUSSELL HAYDEN
Last Day: "TWO TICKETS TO LONDON"
MICHELE MORGAN · ALAN CURTIS

Sedition Trial Jury Seated

WASHINGTON, April 26.—(AP)—Nominally only through challenges, 12 jurors were seated tentatively today in the sedition conspiracy trial of 30 persons charged with conspiring to set up a Nazi government in this country.

Chief Justice Bolitha J. Laws and Joseph W. Bishop, the government prosecutor, hope the jury might be completed tomorrow or Thursday. Under the trial procedure, two alternate jurors will be seated as the jury's ninth and tenth members.

As the court adjourned for the day, 20 members of available panels remained to be questioned by Chief Justice Edward C. Eicher, of the district court. More than 50 members of jury panels were dismissed for cause—in most cases after expressed opinion of the case.

Either kept by dozens of defense objections, mostly based on the right to ask prospective jurors certain questions, appeared to be the defense and prosecution attorneys and Judge Laws, all to delay the case.

There was no noticeable decline in jurors following this application.

ASKS FORD SUBPOENA

James J. Laughlin, one of the defense attorneys, who has asked President Roosevelt to halt the trial, lest it loose "such a wave of hostility and bias toward the Jewish race as to create a very unhappy situation," and who has demanded that a subpoena be issued for Henry Ford, made public today a letter to the Detroit manufacturer in which he said:

"We intend to show by your testimony that some 20 years ago you made many utterances against the Jewish race and the international bankers.

"An attempt was made to prosecute, and to abridge or restrict the exercise of speech or the free exercise of the press. This, we contend, adds further support to our theory of defense that the prosecution is not brought in good faith."

Laughlin released the letter after Ford had commented on the request that he be subpoenaed.

"This attempt to link my name with men who are charged with disloyalty to our country, is a malicious attempt on their part to cover their alleged misdeeds and has no basis in truth or fact."

RUSSIAN ON JURY

The 12 tentative jurors include firemen and three women. One is Sylvia Kaston, 56, a native of Russia, who came to the United States at the age of 18 and now is a cashier for a Washington wholesale grocery firm.

Austin Latimer, courts appointed attorney for George E. Deatherage, St. Albans, W. Va., challenged Kaston because of his "foreign extraction," but Justice Laws overruled him.

Latimer also asked Attorney General Biddle if the test oath of allegiance of the jurors be administered in open court in the presence of the defendants. Biddle said he wants the oath administered to the witnesses.

INSURANCE POST

ATHENS, Ga., April 25.—Mid B. Wingfield has been elected a director of the Georgia Association of Mutual Insurance Agents, of which Sam S. Chandler, of Macon, is president. Wingfield is active in local insurance and real estate circles.

FOR EXQUISITE MOTHER'S DAY CARDS
Follow the Trend to
THE GEORGIAN BOOK SHOP
8 Marietta St. Mail Orders

THE Royal Palm
Today's Special
11:30 A.M. to 9 P.M.
Cup of Soup
Shrimp or Chicken
CHOP SUEY
Choice 2 Vegetables
Salad
Hot Rolls
Coffee or Iced Tea
50c
160 PEACHTREE ST.
Opposite Paramount Theatre

QUICK SERVICE MONEY-GRAM NO DELAY
To ATLANTA BORROWERS
Got several loans? Pay them all off with a $6 per $100 per year loan from here. Lower your cost. Extend you terms. Lower your payments. Thirty-month terms on Business, Agricultural, Medical, Real Estate loans. Hurry.
LEONARD GORE, Manager
Master Loan Service
212 Healey Bldg.

LITTLE TOJO WORKS—Here is a monkey shine straight from Italy. Little Tojo, who has seen service for the past year as mascot for a group of Rangers after he was captured in North Africa, sits on the arm of American Red Cross Clubmobile Girl Margaret Busby, of Claitmont, Cal., and helps distribute doughnuts.

Did Flowers Move Rommel? Or Was It Mines?

LONDON, April 25.—(AP)—A German war correspondent who accompanied Erwin Rommel on a tour of coastal fortifications told today how the spirit of spring moved the field marshal:

"On one occasion the field marshal, on seeing a field full of spring flowers, observed it was wonderful to think that underneath those flowers 80,000 mines were concealed."

The Berlin broadcast said Rommel usually spends five days a week inspecting "western regions."

Ward Defiant Of FDR Order

WASHINGTON, April 25.—(AP)—Montgomery Ward & Company today defied an order from President Roosevelt to resume full relations with a union in its Chicago plant, and told him seizure of its properties would be unconstitutional.

The President, directing the big mail order company to extend an expired labor contract with a CIO union pending determination of the question whether the union still has a bargaining majority, had advised company officials that in the absence of that step "I shall take such further action as the interests of the nation require."

A number of war plants have been taken over and operated by the government after company and worker disputes have reached an impasse.

Montgomery Ward, in response to the President's message, agreed only to maintain "wages, hours and related terms of employment" for the workers who had returned to the job today, ending at the President's direction a strike begun April 12.

Harold A. Smith, a company attorney, interpreted the message to the President as refusal to comply with his directions.

Lodge Notices

A called convocation of Mt Olive Chapter No. 161, R. A. M., will be held in the Masonic temple, corner Peachtree and Cain streets, this Wednesday evening, beginning at 7 o'clock, for the purpose of conferring the Royal Arch degrees. All duly qualified companions cordially invited to attend. By order of
J. F. SKELTON, H. P.
L. L. BLACKMON, Sec.

The regular meeting of Atlanta Aerie No. 714, F. O. E., will be held at 8 p. m. this (Wednesday) in the lodge at 115½ Auburn avenue. Visitors are welcome.
H. G. CHANDLER, W. P.
H. L. NORMAN, Sec.

NOTICE TO ALL TRUCK AND SCHOOL BUS BODY DEALERS.
Sealed bids will be received at the office of Supervisor of Purchases, State of Georgia, 142 State Capital, Atlanta, Georgia, until 10:30 A. M., C. W. T., May 2, 1944, for the purchase of one all-steel school bus body, capacity 48-passenger, mounted on a 1½-ton chassis, approximately 194-inch wheel base, for the Georgia Academy for the Blind at Macon, Georgia. Further specifications may be secured at Room 138, State Capitol. This notice is in accordance with the Act of the General Assembly of Georgia, approved March 24, 1939.
W. N. PATE,
Supervisor of Purchases,
State of Georgia.

Macon To Hear Colonel Hobby

Colonel Oveta Culp Hobby, commandant of the Woman's Army Corps, will be principal speaker at the alumni day ceremony to be held May 27 at Wesleyan College, Macon, Ga., Mrs. William Elsas, national vice president of the alumni association, announced.

The address will be held at 11 a. m. on the 27th, during the college commencement week, at the Conservatory Chapel on the town campus. Graduates, their families and friends, the college board of trustees, high ranking officers from near by military posts, and prominent alumni will be among the honor guests.

Following the address, Colonel Hobby will be honored at a luncheon by the alumni association in the main dining hall on the Rivoli campus, Mrs. Elsas added. Mrs. A. L. Gilmore, national alumni president, of Thomaston, Ga., and Dr. L. N. McPherson, president of the college, also will speak at the meeting.

Colonel Hobby's address will mark her first public appearance in the south since she became commander of the WAC. Legislation was introduced in the house of representatives yesterday by Representative Brooks, Democrat, Louisiana, to promote Colonel Hobby to the rank of major general.

Constitution Clarifies Griffin Coupon Arrests

John Edwards, of Griffin, mentioned in The Constitution recently in connection with gas coupon arrests, is not John H. Edwards, widely known farm machinery dealer of Griffin. John H. Edwards was not connected with the case in any way.

Schedule published as information.
TERMINAL STATION—MA. 4900

Eastern War Time

Arrives—	A. & W. P. R. R.	—Leaves
12:55 am	Montgomery-Selma	8:00 am
12:55 am	New Orl.-Montgomery	9:30 am
1:10 pm	New Orl.-Montgomery	9:30 am
5:55 pm	Montg.-Selma-Local	1:25 pm
8:30 am	New Orl.-Montgomery	8:00 pm
Arrives—	**C. OF GA. RY.**	**—Leaves**
3:25 pm	Griffin-Macon-Sav	8:20 am
7:00 pm	Macon-Albany-Florida	10:15 am
1:15 pm	Columbus	10:30 am
12:05 pm	Macon-Griffin	5:00 pm
7:05 pm	Columbus	6:00 pm
9:00 am	Albany-Tampa-St. Pete	9:00 pm
8:00 am	Macon-Albany-Florida	9:05 pm
7:15 am	Macon-Savh.-Albany	11:00 pm
Arrives—	**SEABOARD AIR LINE—**	**—Leaves**
8:00 pm	Birmingham-Memphis	8:25 am
4:55 pm	N. Y.-Wash.-Rich.-Norf.	2:00 pm
1:35 pm	Birmingham-Memphis	5:10 pm
8:00 am	N. Y.-Wash.-Rich.-Norf.	8:20 pm
6:30 am	N. Y.-Wash.-Rich.-Norf.	9:45 pm
Arrives—	**SOUTHERN RAILWAY—**	**—Leaves**
6:25 am	Birmingham-New Orl.	12:15 am
7:30 am	Wash.-New York-Ash.	1:30 am
9:30 pm	Diesel to Brunswick	8:00 am
9:15 pm	B'ham-Kan. City-Meph.	8:00 am
9:20 pm	Det.-Cleve.-Chicago	8:40 pm
7:20 pm	Wash.-New York	9:00 am
8:05 pm	The Southerner-N. Orl.	10:20 am
6:45 pm	Jaxville-Miami-St. Pete	12:10 pm
9:05 am	The Crescent	2:00 pm
8:15 pm	Washington-New York	2:05 pm
9:15 am	Rome-Chattanooga	2:30 pm
5:15 pm	Washington-New York	4:00 pm
1:45 pm	B'ham-Memphis	5:30 pm
12:30 pm	Warm Spgs.-Columbus	5:50 pm
11:45 am	Chgo.-Louisv.-Cin.-Det.	7:10 pm
10:10 am	The Southerner-N. Y.	8:15 pm
7:35 am	Miami-Jaxville-St. Pete	9:40 pm
7:30 am	Jax.-Miami-Tampa	9:30 pm
7:30 am	Columbia-Charl.-Wash.	10:10 pm
10:00 am	Toccoa-Greenville	

UNION STATION—WAlnut 3666

Eastern War Time

Arrives—	A. B. & C. R. R. STREAMLINER	—Leaves
8:30 am	Waycross-Miami-Fla.	12:28 am
April 2	Every 3d day thereafter	April 1
7:35 pm	Cordele-Waycross	8:30 am
6:55 am	Thomv.-Douglas-Bwick	9:50 pm
Arrives—	**GEORGIA RAILROAD—**	**—Leaves**
6:35 pm	Augusta-Charleston	9:00 am
6:35 pm	Florence-Richmond	9:00 am
7:20 am	Augusta-Florence	9:00 pm
7:20 am	Charleston-Wilm'ton	9:00 pm
Arrives—	**N. C. & ST. L. RY. STREAMLINER**	**—Leaves**
12:18 am		8:40 am
Mar. 29	Every 3d day thereafter	Mar. 27
7:35 pm	Chgo.-St.L.-Nash.-Chat.	11:30 am
7:40 pm	Chatta.-Nash.	10:00 am
10:00 am	Chgo.-St.L.-Nash.-Chat.	7:40 pm
8:30 am	Chatta.-Nash.-St. Louis	9:30 pm
Arrives—	**N. C. & St. L. & N. R. R.**	**—Leaves**
5:30 pm	Knox. via Blue Ridge	8:15 am
8:25 pm	Cin.-Chicago-Detroit	9:40 am
9:20 am	Cin.-Louisville-Chicago	8:00 pm

NORRIS EXQUISITE CANDIES
ALWAYS FRESH
DRUG LANE STORES

Turner-Crane Divorce Centers On Child's Custody

LOS ANGELES, April 25.—(AP)—A child-custody contest between Actress Lana Turner and her estranged husband, Stephen Crane, was in prospect after the latter stated today through his attorney he would file a cross-complaint to his wife's suit for divorce.

"Custody of the child is the only issue," said Crane's lawyer, Bernard Silbert. "The complaint, which is already drawn, will charge Miss Turner with cruelty."

Their child, Cheryl Christina Crane, is 9 months old.

Miss Turner sued Crane April 8, charging extreme cruelty and asking custody of the baby.

Miss Turner and Crane, a broker turned movie actor, were married July 17, 1942. Six months later, shortly after she announced she was an expectant mother, she obtained annulment of their marriage on the ground that Crane's divorce from a previous wife was not final, but before the child was born they were reconciled and remarried.

Miss Turner is the former wife of Band Leader Artie Shaw. Crane's first wife was Carol Hunt Crane, Indianapolis society figure.

Rites Held for Mount, Sheriff of Fulton County

Funeral services for John McRoberts Mount, 66, sheriff of Fulton county, were held yesterday at Spring Hill, with the Rev. Leon Smith and Dr. Robert W. Burns officiating. The body was taken to Stanford, Ky., for burial.

Pallbearers were Lewis Dugger, Nesbit Tilley, Dr. George Klugh, Albert Armstrong, Hiram Blair, Ralph Grimes and Paul Lambert. Honorary escorts were the judges of Fulton superior court, the civil and criminal courts of Fulton county, the Fulton county commissioners and deputy sheriffs, and the Stewards of St. Mark Methodist church.

Sheriff since January, 1942, Mount died Monday at the residence, 391 Tenth street, N. E., after a brief illness.

CREDIT MEN TO MEET

The Atlanta Retail Credit Association will hold its monthly meeting at 6:30 p. m. tomorrow at the Ellen Rice teamroom. J. J. Doran, comptroller of Davison-Paxon Company, will speak on "Credit Planning for the Future."

GEORGIA FLYER KILLED

SAN RAFAEL, Cal., April 25.—(AP)—Hamilton Field authorities announced that Lieutenant Kingsley M. Dickens, 20, son of Samuel P. Dickens, of Fitzgerald, Ga., was killed Sunday night in the collision of two fighter planes.

Chicago Grain.

	Open	High	Low	Close	Prev. Close
WHEAT—					
May	1.73⅞	1.73⅞	1.73⅞	1.73⅞	1.73⅞
July	1.69⅞	1.70⅛	1.69⅞	1.70⅛	1.69⅞
Sept.	1.65⅞	1.66⅛	1.65⅞	1.66⅛	1.65⅞
Dec.	1.65⅞	1.66⅛	1.65⅞	1.66⅛	1.65⅞
OATS—					
May	.82	.82	.82	.82	.82
July	.79⅛	.79⅛	.78⅞	.79⅛	.79⅛
Sept.	.75⅛	.74⅞	.74⅞	.75⅛	.74⅞
Dec.	.74⅞	.74⅞	.73⅞	.74½	.74⅞
RYE—					
May	1.28	1.29⅛	1.27⅛	1.29	1.28
July	1.26⅞	1.27⅞	1.26⅛	1.27⅞	1.26½
Sept.	1.23⅛	1.24⅛	1.23	1.24½	1.23⅛
Dec.	1.24	1.25½	1.23⅞	1.25⅜	1.24
BARLEY—					
May				1.28	1.28
July	1.25⅜	1.25⅜	1.25⅜	1.25⅜	1.25½
Sept.				1.19⅛	1.19
Dec.				1.19⅜	

Cash Grain.

CHICAGO, April 25.—Cash wheat was unchanged at OPA ceilings. Shippings 40,000 bushels. Receipts 40 cars.

Corn was unchanged at OPA ceilings. Bookings 21,500 bushels. Receipts 10 cars.

Oats were unchanged at OPA ceilings. Bookings 2,000 bushels. Receipts 1 car.

Barley, malting $1.25-1.44, nominal; feed $1.15-1.22, nominal.

Field seed per 100 pounds, timothy $5.75-6.00, nominal; Red Top $14.00-15.00; No. 1 red clover $31.30, nominal; sweet clover $10.30, nominal.

Curb Sales

NEW YORK, April 25.—Following is a partial list of transactions on the New York Curb Exchange:

—A—
STOCKS.

	Close	Net Chg.
AircAccess	2⅞	— ⅛
AlumCoA	31	— ⅛
AluCoA	110	— ⅛
AmCP&LB	2	— ⅛
AmCyanB	37¼	— ⅛
AmG&E	27¼	— ⅛
AmLt&T	17	— ⅛
AmMaracai	1	
AmRepub	12¼	+ ⅛
AmSuperp	⅜	
ArkNGas	3	— ⅛
ArkNGasA	3⅛	+ ⅛
ArNG pfk	10	— ⅛
AroEquip	7⅝	— ⅛
AtlCFish	9	— ⅛
AtlasC war	1⅝	

—B—

Babck&W	21¾	+ ⅛
BaldLoco	8	
BariumStl	2	
BlissEW1	12	
BrewstAer	2	
BrownFD	22	+ 2
BuckeyePL	9	— ⅛
BufN&EP	14⅝	

—C—

CarrierC	13⅝	+ ⅛
CatalinAm	3	— ⅛
CesansAirc	6	—
Childspf	37	+ 2
CitiesSvce	14	+ ⅛
CitSvc pf	101	+ 1
CleveTr	15¾	+ ¼
ColonialA	6⅝	
ColoF&I	2	— ⅛
ColtsPFA	39	— ½
ConsGEB	64	+ ⅛
ConsGasU	5	+ ⅛
ConsText	3⅝	
ContF&M	9	— ½
CornucGM	9	+ ⅛
CosdenPet	2	
CreolePet	24	— ½
CroftBrew	6	+ ⅛
CrownCP	4	
CrownDrg	2½	+ ⅛
CrystalOR	½	— ⅛
CubAtSug	19¾	— ⅛
CubanTob	6	+ ½
DarbyPet	35¼	+ 1¼
DetMichSt	3⅜	
Duro Test	5	

—E—

EastStaC	⅝	— ⅛
E Bond&S	8	+ ⅛
ElB&Spf6	89¾	— ⅛
EmersonE	10⅞	+ ⅜
EquityCorp	1¼	+ ⅛
Esquirelnc	5	

—F—

FairchE&A	1⅞	
FordMLtd	4¼	
FrankCouD	3	

—G—

Gen Share	½	— ⅛
GlenAldC	13¾	— ¼
GoldfieldC	½	
GrayMfg	8	— ⅛

—H—

HeclaMin	7	
HollCGold	10	
HumbleO	42	+ ⅜

—I—

IllPow	7⅝	— ⅛
IllPdvct	13½	
ImpOilLtd	10¼	
InsCoNA	82	— ⅛
IntIndust	2⅞	— ⅛
IntPetrol	16½	+ ¼

—J—

JacobsFL	5⅛	+ ⅛

—K—

KingstonP	27⅝	— ⅛

Total sales today, 150,040 shares; year ago, 318,025 shares.

—L—

LakeShM	13¼	+ ⅜
LeonardOD	⅝	— ⅛
LoneStGas	8¼	
LongIsLtg	⅝	
LouisL&E	7	+ ⅛

—M—

MNG 10e	1⅞	
MesaPet	9	
MeTpPl 1e	4	
M&PAvtc	11½	
MidSPBvtc	3	
MWC 20e	9⅞	— ⅛
MidO 1½	17	+ 1⅝
Molyd 1e	99	— ⅛
MonPict	3⅛	
MtCCo 10e	1⅝	

—N—

NatBH 05g	1⅛	
NatFG1	11	
NatUnRad	2⅞	
NEPApf	55	
NJZinc 1e	54⅝	
NiagHPo	2	— ⅛
NilBP2	11⅝	— ⅛
NorALPo	⅜	— ⅛

—O—

OgCor 1e	3⅝	
OkNG1.40	22	

—P—

PanOVen	7	— ⅛
Pennrd 1g	5⅛	— ⅛
PhoenSec	25⅞	
PionGold	7	— ⅛
PitPG¼e	10⅝	
PotMn 10e	2⅞	
PSPL 60e	11⅞	— ¼

—R—

RKOpwar	1⅛	
Ry&UtlA	½	— ⅛
RayMfg	21	— ⅛
RedBKO	1⅞	
RepAv 1e	3⅞	
RichOwar	⅝	+ ⅛
RoCa 80	11	

—S—

StRePap	4	
SaltDoOil	9¼	+ ⅛
SchulDA	2⅝	
SeLo&H	⅛	
SelRu 1e	7	— ⅛
Selectind	¾	— ⅛
SentSCon	½	
Shat Denn	3⅜	+ ⅜
Sher W3	98	— ½
SinMf8a	229	— 1
SoAirc 20e	3	+ ⅛
Sono 05e	2⅛	— ⅛
SoPO1.60a	40	+ ⅛
StOilKy1	17⅝	— ⅛
StarCorvtc	1½	

—T—

Taggart	5½	
TamEl 40e	24	
Technic 1g	13½	
TishmRlty	8⅛	— ⅜
Tr-Lux 10g	3⅜	— ⅛
Tu-SL 10e	6¼	+ ⅛

—U—

UdyCo 20g	3½	
UlanRea	2⅞	— ⅛
UnC Wst	1⅛	
UnGas	1⅜	+ ⅛
UnLt&PA	½	— ⅛
UnL&Ppf	52½	— 1⅜
UnSM 1e	71	+ ⅛
USFoB 30e	6	
UnWP 10g	2½	+ ⅛
UnPvtctg	20¼	+ ⅛
Ut-IdSu 15e	2½	

—V—

ValsCorp	1⅞	
VenPet	10⅛	— ⅛

—W—

WeVCC 1e	8	— ⅛
WeALin	7⅞	
WriHaH¼	7	+ ⅛

Total sales today, 150,040 shares; year ago, 318,025 shares.

Bond Sales

Daily Bond Averages.

Compiled by The Associated Press.

	20 Rails	10 Ind.	10 Util	10 For.	10 L.-Y.
Net change	unch.	1	1	1	unch.
Tuesday	88.5	105.3	105.9	65.9	115.1
Monday	88.7	105.4	105.8	66.1	115.1
Week ago	88.7	105.4	105.9	66.1	115.0
Month ago	88.1	105.1	105.8	65.9	114.9
Year ago	85.4	105.0	102.2	59.9	113.8
1944 high	87.8	105.7	106.0	66.2	115.2
1944 low	79.5	105.2	104.7	61.2	114.0
1943 high	79.7	105.8	105.4	64.1	116.1
1943 low	64.5	103.8	98.0	53.2	112.8

NEW YORK, April 25.—Following is a partial list of today's closing prices of bonds on the New York Stock Exchange.

U. S. GOV'T BONDS.
(Dollars and Thirty Seconds)
Treasury.

	Close	Net Chg.
3s56-51	111.11	+ .2
2 ½s69-64	100.4	— .2

CORPORATION BONDS.

—A—

Allegh5s49	100⅛	— ⅛
Allegh5s50	100⅛	
Alleginc50	95	— ½
A&FP2030	92	— ⅛
AmIGC49	103	— ⅛
AmInt48	108	— ⅛
AT&T68	108⅛	— ⅛
AT&T61	109	+ ⅜
AT&T58	118⅛	— ⅛
AmTob62	103	— ⅛
ATSF95	122⅞	+ ⅜
ACL1st52	100	+ ½
ACLcl52	102	— ⅛
ACL4 ½s64	86⅝	— ⅜

—B—

B&O95A	49	
B&O95C	54	— ⅜
B&O2000D	48	— ½
B&O96F	48	— ½
B&Ocv60	38	— ½
B&O4s48	84	— ⅞
BOPLEWV 4s51	77	— ½
B&OSW50	85⅝	— ½
BostMe70	61	— ⅛
BfR&P57	53	— ⅛

—C—

CanNJly	105½	
CanP60	101⅝	+ ⅛
CanG59C	12	— ⅛
CenGcn45	44⅝	— ⅜
CenPs80	90½	
CnPlat49	104	
CRRNJ87	35	
C&O96D	108	
Ch&A3s49	26⅛	
CBQ71A	106	
CB&K77	101½	— ⅛
CBQg58	108½	— ⅛
CBQ 1i49	106	— ⅛
C&EInc97	51⅛	— ⅛
CGW2038	82½	— ⅛
CMSPP75	51⅛	— ⅛
CMSPP 5s2000	13½	— ⅛
CMSP89C	79½	— ⅛
CMSPg89	75½	— ⅜
CNW2037	56½	
C&NW49	13½	
C&NW99	63⅛	+ ⅛
CNW2017	54	
CNW4s87	73½	— ½
CRIP52A	44	— ½
CRIP80	9	— ½
CRIP1s88	67	— ⅜
CRIPr34	38⅞	— ⅜
CCCSL77	71½	+ ⅛
CIEIll70	107⅞	+ ⅛
CIUT5s73	95	— ½
CIUT77	89	
ConEd48	104	— ⅛
ConsP70	111	— ⅜

—D—

Del&Ha63	90	— ⅞
D&RG38	47¾	— ⅜
D&RGW55	5⅝	— ½
DRGW55a	4	— ⅛

—E—

Erie2015	67⅝	— ⅜
Erie4s95	104	— ⅛

—F—

FlaEC74	54	+ 1

—G—

Gdrich56	105⅛	
GNor46G	103½	
GNor67	98½	+ ⅛

—H—

HudC&2A	67⅛	— ⅛
H&Mr5s57	63½	— ⅛

—I—

ICr4s55	80	+ ⅛
IC1 ½s66	93½	— ⅛
ICCSL61A	68½	— ⅛
ICCSL61	61½	— ⅛
IntGN52	19½	— ⅛
IGN9s62	50½	— ⅛
IntHE6s44	58½	— ⅛
IT&T52	81⅜	— ⅛
IT&T5s55	87	+ ⅛

—J—

Jon&L61	98⅞	— ⅛

—K—

KCFtS38	8½	— ⅜
KCSou50	84	

—L—

LhV2003at	55	+ ⅛
LhV2003	45½	— ½
LehV2003	41⅛	
LN2003B	108⅝	

—M—

MSPMc38	38	
MKT5s62A	67	— ⅛
MKTaj5s	51½	— 1
MKT1st4s	63⅜	— ⅜
MKT4s62B	55½	— ⅜
MoP5 1g	10⅝	
MoPs6s65A	61	
MoPs77F	61	+ ⅜
MoPs78G	61	+ ⅛
MoPs80H	61	+ ⅛
MoPs81I	61	+ ⅜
MoPg4s75	25	
M&E4 1e	55½	— ⅛
M&E3 1e	56⅞	+ ⅜

—N—

NERR4s46	91	+ ⅜
NYCr5s	73½	+ ⅛
NYC4½s	65⅝	+ ⅛
NYCcn4s	71	— 1⅛
NYCcv3½s	55⅝	— ⅛
NYDcSL	104½	+ ⅛
NYCSL4½s	97¼	
NYE3½s	108¼	— ⅛
NYNHH8s	55⅝	
NYNHH	53½	
NYNHH4s	28⅛	+ ⅜
NYOWr4s	13½	— ⅛
NYWB4½s	25	— ½
NorfS5s	41¼	+ ⅛
NorP6s	93	
NorP5s	81⅝	+ ⅜
NorP4½s	76½	— ⅛
NorP4s97	99	— ⅛
NorP3s	82½	— ½

—O—

O&LCh4s	19	

—P—

PenP&L	109	
PenRRg5	118½	+ ⅜
PnRR4½	102¼	
PR3½s70	103⅝	+ ½
PnRR3½s	101	— ½
Peo&Einc	31	— ½
PereM4½s	94⅜	— ½
PhRC1s	25⅛	+ ⅛
PhRC1s	59¼	+ 1¼
PortlGE	103	+ ½

—R—

Rdg97A	100¼	— ⅜
RemR56	107	+ ⅛
RepStl81	104⅝	+ ⅛

—S—

StLSF50B	41½	
StLSF78	32	+ ⅛
StLSF50A	38⅜	— ½
StLSW90	49¼	+ 1
SeaAL6s45	38⅜	— ⅜
SAL4s50st	31	— 1
SeaAL4s59	28	— ⅛
Se-AF35A	46⅝	+ ⅛
SoPac68	78⅜	— ⅛
SoPac81	76	+ ⅛
SoPac69	78¼	— ⅛
SoPac55	98⅝	— ⅛
SoPac49	100	
SoPacOr77	81⅞	— ⅜
SPSFT50	104¼	+ ⅜
SouRy56	102½	+ ⅛
SouRy56	100	— ⅛
SouRy94	112½	
SouRy56	102½	— ⅛
StOlINJ61	106	+ ⅛

—T—

T&P5s79C	90⅛	— ⅜
ThAv5s60	32	+ ½
UnOCal59	104⅛	— 1⅜

—W—

Wab4½s91	71	— ⅛
Wab4s71	103⅞	+ ⅛
WSh4s2361	66½	— ⅛
WMd4s52	97	+ ⅛
WPac5s46	89½	
WUn5s51-2	106⅛	— ⅛
WUn5s60	105⅛	
WhSt1s68	94½	
WisCen49	65	

Total today, $7,904,000; previous day, $9,537,500; week ago, $12,113,400; year ago, $21,024,100; two years ago, $6,058,100; January 1 to date, $1,117,003,000; year ago, $1,381,499,850; two years ago, $800,198,150.

LIVESTOCK

ATLANTA.

Hogs: Good to choice, 200 to 240 pounds, $13.75; 245 to 270, $13.75; 275 to 300, $13.25; 355 to 400, $12.75; 405 to 475, $12.25; 165 to 195, $13.25; 140 to 160, $12.25 down; 135 down, $7 down; good sows, 180 to 350, $12.25; 355 to 450, $11.75.

Cattle: Good and choice steers and heifers, $14 to $15.50; medium to good, $11.50 to $12.50; common butchers, $9 to $10.50; good fat beef-type cows, $10 to $11; fat dairy breeds mostly $9 to $10; cutter cows, $7.50 to $8; canners, $6 to $7 mostly; good heavy bulls, $9 to $11; lightweight kinds, $7.50 to $8; fat calves, $12 to $14; medium kinds, $9.50 to $11; throwout calves, $6.50 to $9.

THOMASVILLE.

THOMASVILLE, Ga., April 25.—(WFA)—Hog receipts totaled around 3,500 head at eight major southeastern packing plants in south Georgia, north Florida and southeastern Alabama. Prices were generally steady.

CHICAGO.

CHICAGO, April 25.—Hog trade was slow today. The top price of $13.80 was paid sparingly, with heavyweights down 15 cents. Good and choice steers gained 10 to 15 cents to top at $16.60, but few sales went above $16.00. Slaughter lambs were 15 cents higher.

Heavy receipts of hogs and the tight storage situation, due to the lessened demand for pork, were the main factors in causing congestions at some of the leading swine markets today. Carryovers were reported at Chicago, St. Louis, Indianapolis and Peoria. At the latter point an embargo on incoming shipments of hogs went into effect today to end at 6 p. m. Wednesday. Observers said that with lend-lease buyers practically out of the market, the demand for pork has fallen off sharply with the result that buyers have taken a bearish attitude and are turning down the bracket weight hogs, supported by the government at $13.75, to purchase the classes outside of the 200 to 270 pound support brackets at sharply lower prices. Some of these outside weights and grades have declined as much as $1 within the past two weeks. Reports said bad weather has kept farmers from working their fields and they have taken this opportunity to market their swine stocks. Local receipts were 16,000 salables, of which 5,000 head remained unsold. Aggregate receipts of the 12 major midwestern markets were 8,500 head heavier than a week ago.

Cattle receipts were more in line with slaughter requirements today and the best offerings were well cleared, but common grades were slow in selling. The bulk of the steer crop turned at $13.50 to $15.75.

Lamb sales were active. Colorado fed lambs selling from $18.50 to the top of $18.75, with some good natives bringing $16.25.

Produce.

C

All in the Game

By JACK TROY

Old Saddle Mates Private B. L. Keyes Jr., 23rd Company, Fort Benning, sets us straight on a statement about Eddie Arcaro. Inadvertently it was set forth here recently Able Eddie didn't have the mount when Stir Up won the Flamingo at Hialeah.

I don't know why these things will happen because, immediately following his victory, the hope had been expressed in this corner that Stir Up would be nominated for the Derby, providing Arcaro a horse to ride . . .

Mrs. Payne Whitney's gelding is now the Derby favorite. Arcaro twice since the Flamingo has had winning rides on Stir Up . . . both in the Experimental handicap and the Wood Memorial.

Private Keyes writes that he especially remembered that Arcaro was up when Stir Up won the Flamingo because of the talk of his completing a winter grand slam (Flamingo and Widener) for the second consecutive season.

Sure enough, Arcaro rode Four Freedoms to victory in the Widener the following week.

And now, as mentioned before, Arcaro is in a position to join Earl Sande and Isaac Murphy as the only jockeys ever to have winning mounts in three Kentucky Derbies.

Thanks for setting us straight on Arcaro, Private Keyes. In our game those things are known as slips that pass in the night.

I might add another thing about Arcaro, who, somehow, looks like ready money in the classic Derby Saturday week.

Arcaro rode another Flamingo winner, Lawrin, to a Derby triumph in 1938. And only one other horse campaigned in the winter time—Black Gold, Louisiana Derby winner—ever led the field home at Churchill Downs, Louisville, Ky.

A jockey like Arcaro might be the determining factor in the group for the gold.

Arcaro last won a Derby race in 1941. The mount was Whirlaway.

Well-Defined Policy The Atlanta Baseball Club's policy is clearly outlined by President Earl Mann, on what is virtually the eve of a new season . . .

"The Crackers are justly proud of our 56 players in the armed forces and particularly so of our former secretary, Chief Petty Officer Jasper Donaldson, of the Navy Seabees. We know these boys, as well as thousands of others, want us to continue baseball. To clearly define baseball's position in keeping on, Judge Landis wrote General Hershey: 'I have repeatedly stated on behalf of everybody connected with professional baseball that we ask no preferential treatment—that we would be disgraced if we got it, and that we desire that all laws and regulations having to do with this war shall operate upon our personnel precisely as upon the other 130,000,000 of our population.' We will continue baseball as long as possible with the available players and one of the game's finest managers—'Ki Ki' Cuyler—thus keeping faith with the traditions of our national game; but we will do nothing that may interfere in winning the championship in the World War league. A cordial reception awaits you on opening night, April 28, at Ponce de Leon park.

"ATLANTA BASEBALL CORPORATION,
"EARL MANN, President."

When the Cincinnati Reds, first professional baseball team in America, prepared to open a 56th consecutive season the other day, it was explained—

"In January, 1942, President Roosevelt, in commenting on the continuance of professional baseball during the wartime, wrote:

"'These players are a definite recreational asset to at least twenty million of their fellow citizens—and that, in my judgment, is thoroughly worth while.'

"In February, 1944, General Somervell, of the United States Army, pointed out that baseball is an important factor in the winning of the war. 'It has been said,' he wrote, 'that the successes of the British army can be traced to the cricket fields of Eton, and I may say that the sandlots and big league ball parks of America have contributed their share to our military success.' He urged further:

"'Help your Army and your Navy by employing your skill and knowledge in the maintenance of morale both at home and among our troops. It is your power to encourage both the workers and the fighters to give all they have to achieve victory.'

"We sincerely believe (the Cincinnati statement concluded) the playing of major league baseball games offers a needed recreation for all at home, including those in the service who are stationed in this city and who are permitted to see our home games free of charge.

"Except for opening day, all in the service **see Atlanta home games** free of charge."

Getting To Seat of Things I guess you'd say the joke was on Fitzsimmons. The story is that Leo Durocher, who once played shortstop for the Crackers, was visited one day by a friend who owned a police dog.

"Throw out a ball," the friend said; "this pooch's a real retriever."

Durocher pegged a ball on the field and it rolled in front of Freddie Fitzsimmons, custodian of stray horsehides, and Freddie picked it up and stuffed it in his back pocket.

A split second later, Fitz felt a tug at his trousers and heard a long ripping sound.

Turning, he saw the dog romping off with the baseball and the seat of his pants.

Hapeville Tracksters Win Over GMA 'B' Team

Hapeville Track and Field team defeated the G. M. A. 'B' squad, 75 to 34, yesterday afternoon on the G. M. A. track.

Hapeville won the hundred [illegible] stated for G. M. A. beginning with Victo[illegible] Hall, Hapeville, and [illegible] Have[illegible] second. Have[illegible] third.

[illegible]

Hurdles—Coppie (H), [illegible] (H). Time, 16.6.

Pole Vault—Carnette (H), Know[illegible] (H). Height, 9 feet 3½ inches.

High Jump—G. Coppie (H), [illegible] (H). Height, 5 feet 8 inches.

Broad Jump—Hayes (H), [illegible] (H). Distance, 18 feet 9 inches.

Shot Put—Pickle (H), Hayes (H). Distance, 35 feet 3½ inches.

Javelin Throw—Hayes (H), [illegible] (H). Distance, 122 feet.

Discus Throw—Pickle (H), Coggins (H). Distance, 98 feet 3 inches.

Relay—Hapeville (H), Lancaster (H). Time, 3:40.7.

V

[illegible] Hapeville Track and Field team will offer challenges to any other team in the Greater Atlanta area. Challenges may be addressed in care of the Sports Editor of The Constitution in Want Ads.

DENTIST
DR. I. G. LOCKETT
Hours: 8 to 6. Sunday by appointment only.
113½ Alabama St. WA. 1612

It's the Quality of leadership that makes Leaders
ATLANTIC ALE AND BEER are the Leaders
ATLANTIC ALE ATLANTIC BEER

STANDINGS

AMERICAN LEAGUE.

TEAMS	w.	l.	pct.	TEAMS	w.	l.	pct.
St. Louis	6	0	1.000	Detroit	2	4	.333
Philadel.	3	1	.750	Washington	1	3	.250
Boston	3	2	.600	Chicago	1	3	.250
N. York	2	3	.400	Cleveland	1	3	.250

NATIONAL LEAGUE.

TEAMS	w.	l.	pct.	TEAMS	w.	l.	pct.
N. York	5	1	.833	Brooklyn	3	3	.500
St. Louis	5	1	.833	Chicago	1	5	.167
Cincinnati	4	1	.800	Boston	1	6	.143
Philadel.	4	3	.571	Pittsburgh	0	3	.000

Results

AMERICAN LEAGUE.
Tuesday's Results.

St. Louis 6, New York 4.
Philadelphia-Washington 4-14 (11 innings).
Detroit at Chicago (ppd.).
Only games scheduled.

NATIONAL LEAGUE.
Tuesday's Results.

New York 3, Philadelphia 4 (12 innings).
Brooklyn 11, Boston 3.
St. Louis 3, Cincinnati 10.
Chicago at Pittsburgh (ppd.).

AMERICAN ASSOCIATION.
No games scheduled.

INTERNATIONAL LEAGUE.
Tuesday's Results.

Baltimore 1, Rochester 5.
Jersey City 3, Montreal 2.
Buffalo at Syracuse, postponed.
Toronto at Newark, postponed.

Today's Games.

Probable pitchers for tomorrow's major league baseball games.

NATIONAL LEAGUE

Brooklyn at Boston—Ostermueller (1-0) vs. Tobin (1-1).
Chicago at Pittsburgh—Fleming (0-1) or Derringer (0-1) vs. Roe (0-1).
St. Louis at Cincinnati—Jurisich (0-0) vs. Walters (0-1).
Only games scheduled.

AMERICAN LEAGUE

Philadelphia at New York—Harris (0-0) vs. Borowy (1-0).
Detroit at Chicago—Gorsica (0-0) vs. Rosar (0-0).
Cleveland at St. Louis—Reynolds (1-0) vs. Sundra (1-0).
Boston at Washington—Terry (0-1) vs. Wolfe (1-0).

ATLANTIC ALE AND BEER are the Leaders

Giants, Cards Handed First Defeats in National

Riddle Checks Champs; Phils Defeat Ottmen

PHILADELPHIA, April 25.—(AP) Buster Adams' double to center scoring Rookie Pitcher Charley Schanz broke the New York Giants' five-game winning streak as the Phillies grabbed a 4-3 decision in the 12th inning at Shibe Park.

GIANTS 3; PHILS 4.

N. YORK	ab	h	po	a	PHILA	ab	h	po	a
Rucker, cf	4	1	1	0	Mullen, 2b	5	1	5	4
Husmn, 2b	5	0	4	5	Adams, cf	5	3	5	0
Ott, rf	4	0	2	0	Wasdl, 1b-lf	5	1	10	0
Medwick, lf	5	2	1	0	Northy, rf	5	1	5	0
Weintrb, 1b	4	1	16	4	Triplett, lf	4	1	1	0
Lmbardi, c	3	1	5	0	Luplen, 3b	1	0	1	0
xReyes	0	0	0	0	Finley, c	5	2	7	1
Mancuso, c	1	0	0	0	Letchas, 3b	5	0	0	4
Luby, 3b	5	2	2	5	Hamrick, ss	3	0	2	5
Kerr, ss	5	0	2	5	Schanz, p	2	0	0	3
Fyle, p	3	0	1	2					
Feldmn, p	0	0	0	0					
Totals	39	7	x34	21	Totals	40	9	36	17

xRan for Lombardi in 9th.
zOne out when winning run scored.

New York	000	300	000	000—3
Philadelphia	000	102	000	001—4

Runs, Ott, Medwick, Weintraub, Mullen, Adams, Northey, Schanz; errors, Kerr; Feldman; runs batted in, Weintraub, Lombardi, Luby, Triplett, Adams 3; two-base hits, Adams 2, Northey, Finley; home run, Adams; sacrifices, Schanz 2, Weintraub; double plays, Luby to Hausmann to Weintraub, Weintraub to Kerr, Hamrick to Mullen to Wasdell 2, Finley to Hamrick; left on bases, Philadelphia 10, New York 5; bases on balls, Schanz 4, Fyle 5; struck out, Schanz 7, Fyle 5; hits, off Fyle 7 in 10 innings, Feldman 2 in 1 1-3 innings; hit by pitcher, by Fyle (Mullen); wild pitch, Schanz; losing pitcher, Feldman. Umpires, Reardon and Goetz. Time of game, 2:29. Attendance, 3,045.

BOSTON, April 25.—(AP)—The Brooklyn Dodgers raked three Boston hurlers for six hits and eight runs in a wild ninth inning today, defeating the Braves, 11-3.

DODGERS 11; BRAVES 3.

BKLYN.	ab	h	po	a	BOSTON	ab	h	po	a
P. Waner, rf	5	0	3	0	Ryan, 3b	2	0	3	3
Walker, lf	4	1	0	0	Holmes, cf	5	1	2	0
Olmo, 2b-3b	5	2	6	0	Workman, rf	5	2	1	0
Galan, cf	5	2	2	0	Ross, lf	5	2	5	0
Schultz, 1b	4	2	6	0	Klutts, c	2	0	1	0
English, 3b	4	2	2	1	Masi, c	2	1	0	0
Ankmn, 2b	0	0	0	0	Etchison, 1b	4	0	10	0
Hart, ss	4	2	2	4	Wtlmn, ss	3	1	1	6
Owen, c	5	2	5	1	Shemo, 2b	3	1	4	1
Chipman, p	2	0	1	1	Barrett, p	3	2	0	2
xL. Waner	1	0	0	0	Woodend, p	0	0	0	0
					Lndquist, p	0	0	0	0
Totals	39	13	27	7	Totals	34	10	27	14

xRan for English in 9th.

Brooklyn	001	001	018	—11
Boston	001	100	100	— 3

Runs, Walker, Olmo 3, Galan, Schultz, Hart, Owen 2, Chipman, L. Waner, Holmes, Masi, Wietelman; errors, Wietelmann, Barrett; runs batted in, Walker, Schultz 3, Galan 3, Owen, Olmo, Hart, Workman, Barrett, Masi; two base hits, Ross 2, Walker, Workman, Wietelmann, Hart, English; three-base hit, Olmo; home run, Masi; sacrifices, Chipman 2, Shemo, Ryan, Barrett, Hart; double play, Wietelmann to Etchison; left on bases, Brooklyn 5, Boston 11; bases on balls, off Chipman 4, Barrett 1; strikeouts, by Chipman 5, hits, off Barrett 10 in 8 1-3 innings, Woodend 2 in 0, Lindquist 1 in 2-3; losing pitcher, Barrett. Pmpires, Magerkurth, Stewart and Jorda. Time of game, 2 hours. Attendance, 1,003 (paid).

CINCINNATI, April 25.—(AP)—Cincinnati handed the St. Louis Cardinals their first defeat of the year today, 10-3, scoring five runs in the first inning, three in the seventh and taking advantage of five Card errors. Elmer Riddle yielded seven hits in marking up his second victory of the year. Mort Cooper was the loser.

CARDS 3; REDS 10.

ST. LOUIS	ab	h	po	a	CINCIN.	ab	h	po	a
Verban, 2b	4	1	0	0	Clay, cf	5	3	6	0
Hopp, cf	4	1	7	0	Williams, 2b	4	1	1	5
Musial, rf	2	1	2	0	Walker, rf	5	1	1	0
W. Cooper, c	4	1	4	1	McCormick, 1b	2	1	12	2
Sanders, 1b	4	0	8	0	Tipton, lf	4	2	2	1
Krowski, 3b	4	1	1	3	Miller, ss	5	1	1	1
Litwhler, lf	4	2	2	0	Aleno, 3b	5	2	1	5
Marion, ss	2	0	2	0	Mueller, c	3	0	1	1
M. Cooper, p	0	0	0	0	Riddle, p	4	1	2	2
Schmidt, p	0	0	0	1					
xGarms	1	0	0	0					
Gumbert, p	1	1	0	2					
xxBergmo	1	0	0	0					
Wilks, p	0	0	0	0					
Totals	31	8	24	7	Totals	37	12	27	17

St. Louis	000	000	102	— 3
Cincinnati	511	000	30x	—10

Runs, Verban, Hopp, Musial, Clay 3, Williams, Walker, McCormick 2, Tipton, Mueller, Riddle; errors, W. Cooper 3, Sanders, Kurowski; runs batted in, W. Cooper 2, Kurowski, Clay 2, Williams, Walker, Tipton 2; stolen base, Clay; sacrifice, Riddle; double plays, Aleno to Williams to McCormick, Williams to Miller to McCormick; left on bases, St. Louis 4, Cincinnati 12; bases on balls, off M. Cooper 1, Schmidt 4, Gumbert 1, Riddle 3; strikeouts, by Schmidt 2, Wilks 1; hits, off M. Cooper 3 in 0 innings (pitched to six batters), off Schmidt 2 in 2, off Gumbert 6 in 5, off Wilks 1 in 1; losing pitcher, M. Cooper. Umpires, Sears and Conlan. Time of game, 1:56. Attendance, 1,693.

V

Purples' Track Team Is Victor

Boys' High romped to a 79 to 43 victory over Tech High in their annual dual track and field meet at Henry Grady field yesterday afternoon to clinch the City title.

The win kept the Purples' string of sports victory over the Smithies intact for the year. Boys' High had already bested the Smithies in football and basketball.

Jack Peek, Tech High grid star, was the outstanding performer for his team. Jack whipped Dickey Ray, of Boys' High, in both the dash events. His times of :10.2 for the century and :23.8 for the furlong were good considering the condition of the track.

The Purples' Jack Stewart breezed through to victories in his specialties—the 880 and mile—and looked like a good bet in the G. I. A. A. at Macon next month. Pirkle also scored a pair of wins for the Purples, finishing first in the shot put and high jump. Boys' High meets Russell Friday at Russell and Baylor Saturday at Grant field to round out a busy week.

The summaries:

100-Yard Dash—Peek (TH), Ray (BH), Chatage (BH). Time, :10.2.

220-Yard Dash—Peek (TH), Ray (BH), Cayage (BH). Time, :23.8.

440-Yard Dash—Burch (BH), Fox (TH), Pope (BH). Time, :55.3.

880-Yard Run—Stewart (BH), Davis (TH), Burch (BH). Time, 2:06.

One-Mile Run—Stewart (BH), Hornsby (TH), Daniels (TH). Time, 4:35.

200-Yard Low Hurdles—Coons (BH), Wender (BH), Williams (TH). Time, 24.8.

120-Yard High Hurdles—Wender (BH), Williams (TH), Coons (BH). Time, 17.1.

880-Yard Relay—Tech High (Green), Peek, Chaney, Couch). Time, 1:40.

Shot Put—Pirkle (BH), Gossett (TH), Head (BH). Distance, 39 feet.

Discus Throw—Park (BH), Kelly (BH), Head (BH). Distance, 85 feet three inches.

Javelin Throw—Head (BH), Couch (TH), Stark (TH). Distance, 158 feet 2 inches.

Broad Jump—Chajage (BH), Harper (TH), Wender (BH). Distance, 18 feet 7 inches.

High Jump—Pirkle (BH), Catlin (BH), James (TH). Height, 5 feet 4 inches.

Pole Vault—Catlin (BH), Turner (TH), tie for third between Pope and Doyal (BH). Height, 9 feet 6.

V

YORK CALLED UP

DETROIT, April 25.—(AP)—First Baseman Rudy York, major league home run champion, and Pitcher Joe Orrell will take their pre-induction physical examinations here Thursday morning, the Detroit Tigers disclosed today.

Constitution Staff Photo—Kenneth Rogers.

NEW CLUB PORTRAITS—Paintings of the late Henry Heinz, who was president, and Robert P. Jones, father of Bobby, were presented to the Atlanta Athletic Club at the annual meeting last night. Holding the portraits are Scott Hudson Sr. and Al Thornwell, A. A. C. president. A large number of members attended the meeting.

AAC Re-elects 1943 Officers; Record Praised

By JACK TROY,
Constitution Sports Editor

A year ago, according to the minutes of the meeting, Colonel Bob Jones was called on and, "although totally unprepared, he made a magnificent speech."

Last night, at the annual meeting of the Atlanta Athletic Club membership, Colonel Jones again was totally unprepared. But this time he was unprepared for a speech by Lieutenant Charley Yates, home on furlough, and the surprise presentation to the club of a portrait.

There were tears in the eyes of the Colonel when he said, from his heart, "You shouldn't do this to me." Members settled back, expecting to hear one of the Colonel's famous speeches. But he didn't have a speech to make. He thanked everyone from the bottom of his heart and sat down.

The portrait was painted from a picture made of the Colonel when he was in England following his famous son during a golf tournament.

Tribut was paid the late Henry Heinz, one of the great friends of the Athletic Club, by Lew Gordon, and a portrait of Heinz was presented the club.

CLUB FOUNDERS LANDED

In stressing that "a man can do a great deal of good in this world if he doesn't mind who gets credit for it," Gordon pointed out that 47 years ago a little group of men made possible the great club A. C. members enjoy today. Stirring tribute was paid the memory of Henry Heinz, who was elevated to the presidency of the club in 1912. He was one of the little group that saw the club through.

The annual meeting was one of the most satisfactory ever held. A good financial year was reported and the same slate of officers was re-elected.

The officers include Scott Hudson, chairman of the board; E. A. Thornwell, president, and R. P. Jones, R. T. Jones Jr., J. C. Malone and H. Y. McCord Jr., directors.

The financial report was so good, it was stressed, that even a profit was shown by the barber-shop.

And East Lake course No. 2, which has been closed, has been kept in good shape and can be reopened whenever needed.

229 MEMBERS IN SERVICES

A total of 229 members of the Athletic Club are in the armed forces, President Thornwell announced in his report. He thanked the membership for an appreciative understanding of the difficulties of wartime operation.

The business was concluded in record time and members then repaired to the gymnasium where they enjoyed a buffet for which the club has become justly famous.

V

Fulton Trounces Marist Nine, 8-1

Fulton High school's baseball team defeated Marist, 8 to 1, in a game played Monday afternoon.

McMillian, Fulton hurler, struck out nine men and held Marist to 5 hits. His teammates got only eight blows off two Marist pitchers, but took advantage of four miscues afield by the losers.

Bearden, Fulton shortstop, hit four for four to pace the Fulton offense. McDougal, with a double and a single, was best at bat for Marist.

V

To give employment and to get employment . . . Use a Want Ad in The Constitution.

A's Rally To Overcome Yanks; Lindell Homers

NEW YORK, April 25.—(AP)—Johnny Lindell's first-inning home run with the bases loaded went for naught today as the Philadelphia Athletics exploded a nine-hit, seven-run barrage in the eighth and ninth frames to defeat the New York Yankees and Ernie Bonham, 8 to 4.

A'S 8; YANKS 4.

PHILA	ab	h	po	a	N. YORK	ab	h	po	a
White, rf	5	2	2	0	Stirnwss, 2b	3	1	1	4
Wheaton, cf	5	2	3	0	Metheny, lf	5	0	3	0
Busch, lf	5	0	2	0	Etten, 1b	4	2	9	0
Hayes, c	4	2	5	0	Lindell, cf	4	1	4	0
Siebert, 1b	4	0	8	0	Rosenbl, cf	4	1	1	0
Kell, 3b	4	1	0	2	Savage, 1b	3	1	0	0
Berry, ss	4	2	4	2	Grimes, ss	3	0	6	4
Hall, 2b	4	2	2	0	Hemsly, c	3	0	3	1
Black, p	2	0	0	0	zLevy	1	0	0	0
xFlick	1	0	0	0	Garbark, c	0	0	0	0
Berry, p	0	0	0	0	Bonham, p	3	0	0	1
					Lyons, p	0	0	0	1
					Dubiel, p	0	0	0	0
					zzDreschr	1	0	0	0
Totals	38	12	27	6	Totals	34	6	27	11

xBatted for Black in 8th.
zBatted for Hemsley in 8th.
zzBatted for Dubiel in 9th.

Philadelphia	000	100	043—8
New York	400	000	000—4

Runs, White, Hayes, Kell, Busch 2, Hall 2, Flick, Stirnweiss, Metheny, Etten, Lindell; errors, Etten, Hall, Siebert, Bonham. Runs batted in, Lindell 4, Hayes, White 4, Wheaton 2, Busch; two-base hits, Savage, White, Wheaton; home runs, Lindell, Hayes; stolen bases, Stirnweiss, Kell; sacrifices, Berry, Savage; double plays, Stirnweiss to Grimes to Etten, Grimes to Stirnweiss to Etten; left on bases, Philadelphia 4, New York 8; bases on balls, Black 3; strikeouts, Black 1, Bonham 3; hits, off Black 5 in 7 innings, Berry 1 in 2, Bonham 7 in 7 (none out in 8th), Lyons 5 in 1 2-3, Dubiel 0 in 1-3; hit by pitcher, by Berry (Stirnweiss); winning pitcher, Black; losing pitcher, Bonham.

WASHINGTON, April 25.—(AP)—Singles by Bobby Doerr and Joe Bowman and a long fly by Roy Partee in the fourteenth inning gave the Boston Red Sox a 5-4 victory over Washington in a 3-hour-and-12-minute baseball marathon today. Boston outhit the Senators, 16 to 9.

RED SOX 5, SENATORS 4.

BOSTON	ab	h	po	a	WASHTON	ab	h	po	a
Newsom, ss	7	1	3	3	Case, lf	7	0	4	0
Metk'ch, 1b	6	0	9	1	Myatt, 2b	3	2	6	2
Garrison, rf	6	2	4	1	Spenc'r, cf	7	2	3	0
Johnson, lf	6	4	4	0	Ortiz, rf	3	1	1	0
Doerr, 2b	7	1	3	3	Kuhel, 1b	7	0	11	2
Tabor, 3b	3	2	3	2	Torres, 1b	3	2	4	3
Cult'n, cf	5	0	3	0	Sullivan, ss	4	1	3	2
xBoxman	1	1	0	0	Ferrell, c	4	1	5	4
M. Bride, cf	0	0	2	0	Niggeling, p	2	0	0	0
Partee, c	5	1	7	3	Candini, p	2	0	0	0
O'Neil, p	4	1	0	1					
yCronin	1	0	0	0					
Ryba, p	1	1	0	0					
Totals	54	16	42	14	Totals	45	9	42	16

xBatted for O'Neil in 10th.
yBatted for Culberson in 14th.

Boston	000	300	001	000 01—5 16 1
Washington	000	210	010	000 00—4 9 2

Runs, Garrison 2, Doerr, Tabor, Myatt, Kuhel, Torres 2; errors, Newsom, Torres, Ferrell; runs batted in, Johnson 2, Ferrell 2, Niggeling, Torres, Partee; two base hits, Doerr 3, Johnson 2, Garrison; three base hits, Torres; stolen bases, Tabor 2, Newsome, Kuhel; sacrifices, Ortiz, Tabor, Torres; left on bases, Boston 17, Washington 11; bases on ball, O'Neil 8, Niggeling 3, Candini 3, Ryba 2; strikeouts, O'Neil 4, Niggeling 2, Candini 3; hits, off O'Neil 9 in 9 innings, Ryba none in 3 innings, Niggeling 11 in 10 innings, Candini 5 in 4 innings; hit by pitcher, by Niggeling (Metkovich); wild pitches, Niggeling, O'Neil; balk, O'Neil; winning pitcher, Ryba; losing pitcher, Candini. Umpires Rue, Boyer and Summers. Time of game 3:12. Attendance 4,000 (estimated).

V

Bowling

MEN'S CITY LEAGUE.

Belle Isle Garage.				Hulsey Candy Shop.			
Harper	126	124	121	Darnell	118	105	124
Lewanda	93	118	118	Belcher	90	85	118
Steinberg	102	98	7	Sills	109	122	111
Turner	112	129	110	Harmon	88	104	118
Baker	100	99	159	Lawson	111	111	130
Roberton		X	3	102			
Totals	538	573	617	Totals	514	527	599

Ansley Hotel				Bamby Bread.			
Nolen	109	131	130	Lowry	122	139	139
Whatley	113	120	106	S. Srochi	100	95	105
Kiser	101	99	129	Fuller	103	110	106
Warren	104	99	101	J. Srochi	91	113	100
Cornwell	107	94	120	C. TidwllSr	92	105	136
	18	15	15				
Totals	549	578	601	Totals	508	562	586

Model Laundry.				Brunswick-Balke.			
McDuffie	97			Maxwell	117	110	114
Bartlett			77	Kollie	105	113	89
Reeves	103	119	99	Metcalf	83	107	111
Bryan	99	115	111	White	90	86	143
Pendletn	127	107		Sims	92	101	89
Kelly	100	141	100		9	17	17
Honea		133	102				
Totals	527	615	489	Totals	496	534	563

Roxy Hotel				Flowers Laundry.			
Wade	104	108	103	Fowler	90	101	121
Adams	129	98	102	Erwin	115	98	111
Barron	97	119	114	Tyler	111	116	112
Bates	104	108	94	Burnett	114	129	128
Davis	105	135	101	Hope	131	99	129
	13	13	13				
Totals	547	581	528	Totals	561	543	601

Losers Pay Meet Scheduled at Hills

Pairings for the losers pay tournament, to be held at the Druid Hills Golf Club today beginning at 1 p. m., were announced last night.

Walter Furbish is captain of the Red team while J. F. Settle is captain of the Blue team.

Pairings:

Walter Furbish and Jess Robbins (Reds) vs. J. F. Settle and S. Haw (Blue); J. O. Knight and D. Donaldson (Red) vs. W. Hester and A. A. Orrender (Blue); Jim Wilson and W. McDowell (Red) vs. C. Condiff and Oscar Coe (Blue); R. H. Smith and W. Peirce (Red) vs. Merrill Ewing and Bill Fambrough (Blue); R. Tringle and R. B. Allein (Red) vs. Ed Morris and H. Lacey (Blue); Joe Towns and L. Cottongim (Red) vs. F. Huckaby and R. Woodruff (Blue); M. A. Comer and Hal Thomas (Red) vs. Dr. M. D. Huff and Dr. R. R. Byrus (Blue); C. Otis and W. Tucker (Red) vs. R. Henden and J. H. Ewing (Blue); L. T. Law and F. McLain (Red) vs. F. Gardner and G. McNair (Blue); T. Dean and T. Phillips (Red) vs. H. Ellison and H. Hope (Blue); Dr. M. Foches and Dr. L. M. White (Red) vs. Clarence Smith and H. H. Ford (Blue); H. Boling and R. S. Pair (Red) vs. George Shadburn and G. Carter (Blue); Dr. J. R. Childs and Dr. W. A. Selman (Red) vs. Dr. J. J. Clark and Dr. George Fuller (Blue); Jim Flowers and W. Croton (Red) vs. R. Sutton and Dr. S. T. Brown (Blue); Dr. Ralph Brown and Thomas White (Red) vs. Dr. J. Richardson and Dr. J. Lamm (Blue); C. D. Jones and Dr. Bean Chandler (Red) vs. Glenn Dudley and George Currie (Blue); and W. W. Whittaker and I. L. Masson (Red) vs. Tom Ware and D. Dominey (Blue).

V

Federal Prison Team Beats All-Stars, 13-5

Atlanta Federal Prison's baseball team defeated an all-star team managed by Dick Dodgen recently, 13 to 5.

Patterson, Fed pitcher, held the visitors to eight hits and five runs. Jenkins, left fielder for the all-stars, drove in four runs with two four-base hits.

Lawson Beats Crackers In Hot 14 Innings, 9-6

By "SON" MAXWELL.

The Atlanta Crackers and Lawson General hospital went 14 innings yesterday afternoon at Ponce de Leon park before the hospital lads came through with a 9-6 victory, scoring five runs in the top end of the 14th. The Crackers got two in their end of the final frame.

The Box Score

LAWSON—	ab.	r.	h.	po.	a.
Mostow, cf	3	0	0	1	0
Luce, lf	5	1	1	1	2
Harrigan, 3b	6	2	1	0	2
Hill, 2b	6	1	1	7	3
Appling, ss	6	2	2	1	7
D. Robinson, rf	6	1	0	2	0
Radulovich, c	7	0	3	8	2
McFarland, 1b	4	0	0	13	1
Douthat, p	5	1	1	1	8
aCampbell	1	0	0	0	0
Leonard, cf	3	1	2	3	0
Robinson, 1b	2	0	0	3	0
Mayo, p	0	0	0	0	0
Totals	54	9	11	42	23

ATLANTA—	ab.	r.	h.	po.	a.
Garmendia, cf	3	1	1	2	0
Morris, 1b	4	0	1	15	0
Mauldin, 3b-cf	7	0	2	4	1
Deal, rf	6	1	1	2	0
Gearhart, lf-cf	7	0	2	6	1
Estevez, ss	5	1	2	4	3
Viers, 2b	5	2	1	2	6
Boger, c	6	1	2	3	0
Jimenez, p	1	0	1	0	2
Lark, p	1	0	0	0	1
Lipscomb, 3b	1	0	0	1	1
Cronin, p	4	0	2	0	1
Goodman, 3b	2	0	1	2	1
Johnson, lf	2	0	0	1	0
fFajo	1	0	0	0	0
Totals	55	6	16	42	17

aBatted for Mostow in 7th.
fBatted for Cronin in 14th.

Lawson	000	004	000	000 05—9
ATLANTA	121	000	000	000 02—6

Errors, Jimenez, Radulovich, Estevez, Douthat, Robinson, Viers; runs batted in, Boger, Jimenez, Appling 2, Radulovich, Harrigan 3, Viers, Goodman; two-base hits, Boger 2, Gearhart, Mauldin, Leonard, Estevez; three-base hit, Harrigan; sacrifices, Estevez, Goodman, Luce; double plays, Gearhart to Morris, Harrigan to Hill to Robinson; left on bases, Lawson 8, Atlanta 17; base on balls, off

Constitution Staff Photo—B. W. Callaway.

A trio of prominent visitors attending the annual meeting of the National Council of Garden Clubs includes, from left to right, Mrs. Gross R. Scruggs, of Dallas, Texas; Mrs. Frederic Kellogg, of Morristown, N. J., and Mrs. Joseph E. Brewer, of Detroit, Mich. All are past presidents of the National Council, Mrs. Brewer being the immediate past president, and Mrs. Kellogg the honorary president.

State Club Convention Ends; National Council Opens Meet

The Garden Club of Georgia closed its annual convention at noon yesterday with the election of Mrs. Robert C. Neely, of Waynesboro, as president, and in the afternoon the annual meeting of the National Council of Garden Clubs got under way, both meetings being held at the Biltmore hotel. A joint luncheon held at noon assembled the delegates and visitors attending both sessions.

Mrs. Neely, an enterprising leader in Georgia Garden Club circles for a number of years, was elevated to the presidency from the office of first vice president. She succeeds Mrs. Thomas M. Brumby, of Atlanta, whose brilliant regime has been marked by achievement along many lines, notably along the line of victory gardens which she advocated wholeheartedly as the organization's contribution to the war effort.

The invitation to the 1945 convention was presented by Mrs. Thomas H. McHatton, of Athens, from the five Athens clubs, including the Ladies' Garden Club, the Women's Ladies' Club, the Frank Rose and Dahlia and the Extension Building Garden clubs. Other officers named to serve with Mrs. Neely were Mrs. A. N. Dove, of Columbus, first vice president, Mrs. Albert Thornton, of Atlanta, second vice president, Mrs. Mary Lou Phinazy, of Athens, third vice president, and Mrs. Frank Skinner, of Waynesboro, corresponding secretary. Other officers whose terms will hold over for another year, are Mrs. Harry Stewart, of Macon, who was elected recording secretary last year, and Mrs. H. Lane Young Jr., of Griffin, who was elected treasurer last year for three years.

Mrs. Harry Stewart, of Macon, served as chairman of the nominating committee, with Mrs. Joseph M. K. Speer, of Augusta, and Hubert Owens, of Athens, completing the group.

AWARDS ANNOUNCED

The announcements of awards, always an interesting convention highlight, were made by the chairman, with Mrs. Robert C. Neely as state chairman of awards. The yearbook awards, Mrs. Horace Powell, chairman, included the blue ribbon which went to the Extension Building Garden Club of Athens, the red to the Northwood Garden Club of Atlanta, and the white to the Greensboro Garden Club of Greensboro. The Lenox Park Garden Club of Atlanta won honorable mention.

The yearbook awards, Mrs. T. I. Denmark, of Macon, chairman, included the blue ribbon to the Extension Building Garden Club of Athens, the red to the Lyonia Garden Club of McRae, and the white to the Daffodil Garden Club of Culloden. The Camellia Garden Club of Atlanta was given honorable mention, and the Ivy Garden Club of Atlanta was cited for the most original, most artistic and the most expertly designed yearbook.

Hubert Owens, of Athens, chairman of civic parks and gardens awards, presented the blue ribbon to the Seven Hills Garden Club of Rome, the red to the Lexington Garden Club of Lexington, and the white to the Porterfield Garden Club of Macon.

The Garden Center awards, Mrs. Wilbur Talley, of Columbus, chairman, were presented as follows: First prize to the Sand Hills Garden Club of Augusta, and second to the Marguerite Garden Club Center, of Columbus.

Mrs. Oscar McKenzie, of Montezuma, chairman of garden poems, awarded first prize to Mrs. Reynolds Flournoy, of Columbus; second to Mrs. Mabel Hall Poole, of the Hill House Garden Club of Calhoun.

The Garden Club of Georgia trophy, donated by Mrs. Thomas H. McHatton, of Athens, and presented by Mrs. McHatton, went to the Soperton Garden Club of Soperton. The victory garden award, Miss Lurline Collier, of Athens, chairman, went to the Perennial Garden Club of Columbus. The conservation award, Mrs. Earl Clapp, of Savannah, chairman, was given to the Elberton Garden Club of Elberton. The horticultural ribbon was awarded to Dr. H. G. Mealing, of the Sand Hills Garden Club of Augusta.

Blue ribbons for flower and vegetable shows were awarded to the Thomasville and Columbus camellia shows, the Shellman daffodil show, the Atlanta Garden Center's fall vegetable fair and the Greensboro fall flower show.

Mrs. J. Kidwell Grannis, of Flemingsburg, Ky., vice president of the National Council of Garden Clubs, was the featured speaker at the morning session, and she also presided over the regional meeting.

Preceding the morning session, the presidents of the member clubs gathered for breakfast in the Pompeian Room of the Biltmore, with Mrs. William H. Champlin, of Rochester, N. H., vice president of the National Council of Garden Clubs, as speaker.

MR. WALLACE SPEAKS

At the joint luncheon, Tom Wallace, editor of the Louisville, Ky., Times, addressed the gathering, using as his subject "The Greater Garden." Mr. Wallace called upon his audience to intervene to prevent the destruction of the great falls on the Potomac river near Washington, which is the proposed site for a power dam. Destruction of such natural beauty means the spoliation of "The Greater Garden," he said.

Members of the Piedmont, Boxwood, Ivy, and Camellia Garden clubs served as hostesses for the luncheon. Striking modernistic arrangements employing novel pitcher plants in tones of copper and green, cedar of Lebanon, long-leaf pine, and huge pine cones, formed the decorations. The speakers' tables were arranged on two levels, one below the other. The upper table was adorned with a center arrangement in a huge copper bowl, while the lower table was graced at either end with similar bowls. Smaller tables, seating congenial groups, were beautified with arrangements of pine and cones.

A charming surprise at the luncheon was the presentation by Mrs. Reynolds Flournoy, of Columbus, of a beautiful birthday cake bearing 15 candles in honor of the 15th anniversary of the National Council. At the same time a sum of $600 was presented to the National Council as an endowment fund for a scholarship in landscaping horticulture, the amount having been raised by subscription under the direction of Mrs. Thomas M. Brumby.

Mrs. E. Wesley Frost, of Fayetteville, Ark., president of the council, presided over the afternoon session. Mrs. Neely, the new president of the Garden Club of Georgia, welcomed the delegates, with the response by Mrs. Joseph E. Brewer, of Detroit, immediate past president of the council. Highlighting the session was Mrs. Frost's report and the presentation of the program by Mrs. Thomas M. Brumby.

PRESIDENTS' DINNER

For the dinner given by members of the Planters Club last evening in the Empire Room in compliment to the state presidents, the exquisite decorative motif was developed in hundreds of red roses and boxwood arranged in gleaming silver containers, and flanked by crystal candelabra holding tall white tapers, the bases of the candelabra massed with boxwood.

The evening's program presented two interesting speakers, Malcolm Henderson, British consul stationed in Atlanta, and Miss Claudia Phelps, of Aiken, S. C., a former president of the Garden Club of South Carolina, who is well known in Atlanta from former visits here. Mr. Henderson spoke on "Contribution of British Gardeners to a Common Victory," concluding his talk with movies of practical gardening in England. Miss Phelps chose as her subject, "Obligation of American Gardeners to a Common Victory."

CHARLES GIBBS ADAMS.

Mr. Adams, who is president of the Garden Club of California, has the distinction of being the only gentleman to head a state garden club, all other presidents being ladies. He is here to attend the council convention.

Glimpsed . . . Here and There

Glimpsed at the Garden Club convention. . . . The presiding officer, Mrs. Thomas M. Brumby, wearing a smart black dress with ruffled cuffs of white embroidery, a cunning ruffled white straw hat and a cluster of gardenias pinned on her sable scraf. . . . Mrs. Wilbur Talley, of Columbus, looking smart in a yellow suit with a biege top coat and a huge cartwheel hat of natural straw banded in brown velvet. . . . Mrs. Murdock Equen resembling a picture out of Vogue in a modish draped black frock with very brief sleeves and a small black straw hat wreathed in a veil embroidered with huge black dots. . . Mrs. Howell Newton, of Forsyth, chic in a black tailored suit with a moss green blouse and a small pancake hat of shiny black straw with a neutral-colored quill shooting straight out in front . . . her close friend, Mrs. Frank Willingham, of Forsyth, wearing a brown tweed suit with a brown pancake hat topped with a smart white pique bow. . . . Mrs. Laurie D. Webster wearing a gray tweed suit with a sheer pink blouse and a small pink straw hat trimmed in three large pink roses.

Personals

Lieutenant and Mrs. Hal Hardin Jr. arrived Sunday to visit their parents, Mr. and Mrs. H. H. Harden Sr., and Mrs. Pichegreu Woolfolk. This is their first visit home since their marriage in November in the post chapel at Chanute Field, Ill. Mrs. Harden is the former Miss Bettie Woolfolk, daughter of Mrs. Pichegreu Woolfolk, and the late Mr. Woolfolk, of Atlanta.

— Captain F. E. Leister, retired, and Mrs. Leister, former Atlantans, have returned here after an absence of 18 years and are residing at 1292 Oxford road, N. E. Captain Leister is connected with the area office of the Veterans Administration.

Lieutenant David B. Holloway and Lieutenant L. P. Donahue, of Greenwood, Miss., spent the weekend with the former's parents, Mr. and Mrs. B. E. Holloway.

Colonel and Mrs. John F. Flemming will spend this week in Atlanta, the guest of their mother, Mrs. Ida M. Flemming, and their sister, Miss Ella K. Flemming. Mrs. Flemming and John K. Flemming Jr., have been in Anniston for several weeks, the guest of Mrs. Flemming's parents, Mr. and Mrs. Ward Rose, and will join Colonel Flemming here for the return trip to their home in Brownwood, Texas.

Miss Ella D. Leveritt, retired missionary, is now residing at the Atlanta Bible Institute, 759 West Peachtree street.

Dr. Samuel Green has returned from New Orleans, where he took a post graduate course at Tulane University last week.

Miss Ruby Camp is recuperating from an operation at the Ponce de Leon Infirmary.

Mrs. W. S. Conner is convalescing from a recent illness at her home on Gordon street in West End.

Mrs. Garnett Q. Russell returns this week from a visit with Mr. Russell in Norfolk, Va.

F. H. Lee is ill at St. Joseph's Infirmary.

Mrs. Edward C. Barnes spent the weekend in Birmingham, Ala.

Mr. and Mrs. E. I. Willis and Mrs. E. W. Davidson have returned from a visit with Private Edd Davidson at Camp Sibert, Ala.

Miss Luella Fried has returned from a visit in Knoxville, Tenn., and St. Louis, Mo.

F. L. Blanchard, of Maitland, Fla., is a visitor in the city.

Mrs. J. R. Lee has returned to Conyers after an illness at Piedmont hospital.

Mrs. Robert Holley has returned from Fort Knox, Ky., after a visit with Pfc. Holley, who is stationed there.

Mrs. G. C. Spillers, of Tulsa, Okla., recording secretary of the National Council of Garden Clubs, now in session here, is visiting Mrs. Norma Callahan at her home on Lanier Boulevard.

Mrs. T. W. Speading has returned to Greenville, S. C., after a visit with Mr. and Mrs. R. G. Grist, on Lexington avenue.

Victory Juniors To Meet Thursday.

The Victory Junior Circle No. 31, Maple Grove No. 86, Supreme Forest Woodmen Circle, will meet Thursday evening at 6:30 o'clock in the clubroom, 160 Central avenue, with Miss Barbara Anne Allen presiding and assisted by the officers.

A report from the entertainment committee will be made on the recent Easter egg hunt at the home of the adviser, Jacquelyn Ford, in West End, and the next social event for May.

The parents of members are requested to co-operate in bringing the Juniors to this special meeting. Mrs. Emma Brooks, Junior supervisor, and Mrs. Amanda Vaughn, Junior counselor, will be present.

Fidelis Class Meets.

The Fidelis class of the Baptist Tabernacle church will meet at the church Thursday evening at 7:30 p. m. Group captains, Mesdames H. E. Moore and Ruby Post will be co-hostesses.

Just Ramblin'

By MARY HARRIS ROWSEY.

THERE'S great rivalry among the co-eds at the University of Georgia. But not over beauty, popularity or intellect, as you might suspect—but over who has the greatest number and the most interesting souvenirs from "the boys" overseas! You can't get ahead of Atlantans in no matter what field, so it isn't surprising that Gloria Patton's mementoes head the list. They were all sent to her by her best beau, her father, who is stationed in the South Pacific. She has a number of pearls from the various islands where her father has been, a shell necklace so long that it touches the floor when she models it, a jewelry box fashioned from native wood and a native hula skirt.

Hula skirts lead the gifts among the co-eds. Margaret Fulton, another Atlanta belle, received one from Australia; Frances Barnes, of Savanah, has one from Guadalcanal; Sara Pilcher, of Warrenton, was sent one from the South Sea islands, and Janie Rhoads, of Moultrie, has one from the South Pacific. Besides the hula skirt, Margaret Fulton's souvenirs from Australia include a handsome fur rug and a handmade bracelet.

Betty Brown, of Augusta, is the proud owner of a polar bear rug, which she claims was fashioned from a bear killed and skinned by the Army Air Corps lieutenant who sent it to her from Iceland.

English coins fashion a bracelet worn by Joyce Smith, of East Point, and Mary Fulmer, of Savannah, wears one made from the propeller of a German plane shot down in North Africa. The Flying Tigers are represented by the coral wood ring worn by Frances Morrison, of Birmingham, Ala.

A red goatskin pocketbook and a matching wallet found their way from Morocco to Sara Glanton, of Grantville. And Agnes Newton, of Forsyth, has a scarf made from a piece of the parachute used by a friend of hers when his plane was shot down over Sicily. But Agnes' scarf rates only a noncommittal shrug of the shoulders from Sara Brown, of Manchester, for she possesses a 'kerchief made from airplane silk that was sent to her from Midway!

DISCOVERED . . . That Bob Saylor is a master of mimicry, his take-offs of Groucho Marx and Hitler being his most outstanding, a bit of burnt cork, a flip of a comb, a black coat turning him into one or the other at will. Not only can he make himself look amazingly like either, but he takes on their personalities. Blondes at dignified gatherings have suddenly been startled into undignified action by finding themselves chased willy-nilly by Groucho, whom they supposed to be in Hollywood. His interpretation of Hitler is equally amusing. But the latter is doubly comical if George MacGregor happens to be present to act as a foil, for the latter can transform himself into a perfect counterpart of President Roosevelt! . . . That Thelma (Mrs. Robert D.) Powers loves to sew and makes practically all the eye-catching creations that make her noted as one of Atlanta's best dressed women!

Miss Nell Adams Is Married To Capt. McLaughlin at Home

Social interest is centered today in the announcement made by Mrs. Robert Webb Adams of the recent marriage of her daughter, Miss Nell Adams, to Captain Earl Reid McLaughlin, USMCR, of Jesup and San Diego, Cal., The ceremony was performed by Dr. William V. Gardner at the home of the bride's mother in the presence of the immediate family.

The bride is the only child of Mrs. Helen Potts Adams and the late Robert Webb Adams. She was graduated from the University of Georgia where she was a member of the Phi Mu fraternity.

Captain McLaughlin is the son of Dr. James Thomas McLaughlin, of Jesup, and the late Mrs. Jessamond Carter McLaughlin. Mrs. James Thornton Williams, of Nashville, is his sister, and James Trezvance McLaughlin, of Winter Haven, Fla., is his brother.

Captain McLaughlin graduated from the University of Georgia where he was a member of the Sigma Chi fraternity. He received his wings at the Jacksonville Naval Air Station. He recently returned from duty in the southwest Pacific.

Following the ceremony, Captain and Mrs. McLaughlin left by motor for San Diego, Cal.

Emily Doster Is Honor Guest

Mrs. H. C. Doster entertained at a children's party yesterday at her home on Briarcliff circle in compliment to her small daughter, Emily Erwin Doster, who celebrated her seventh birthday. The guests included 15 schoolmates of the honor guest at Napsonia school.

Little Miss Doster has been chosen May queen by the Uncle Remus Memorial Association and will be crowned at the Flower Festival to be held at the Wren's Nest next week.

THE THIN GREY LINE

MARCHES ON!

And today, as we pay tribute to the fighters of another day, we honor their sons who battle once more for the Southland. With courage and strength born of their forefathers, they defend again our Justice and Honor . . . and with the same indomitable spirit, they lead us now to Victory and eternal Peace.

Rich's Honors the Southland's Fighting Sons Of Today and of the Past, On This Memorial Day

Rich's Will Close at 1 P. M. Wednesday, April 26 . . . Rich's

In Observation of Memorial Day

RICH'S MAGNOLIA ROOM WILL BE CLOSED TODAY, APRIL 26

Neither Lunch nor Tea Will Be Served.

Open Thursday, 11:30-3:00, for Lunch.

3:30 to 5:30 for Tea.

Rich's

Mr. and Mrs. Neely Entertain Today For P.-T. A. Group

Among the social affairs attendant upon the three-day conference of the Georgia Congress of Parents and Teachers is the informal reception at which Mr. and Mrs. Frank Neely will entertain the delegates in the Pine Tree room at the Ansley hotel. The party will be held immediately following the afternoon session.

Receiving with Mr. and Mrs. Neely will be Mrs. W. C. Kendrick, president of Atlanta council, congress hostess. Mesdames Robert F. Allen, J. Elmer Slider, Robert A. Long, Clifford F. Thompson, Charles D. Center, C. T. Wright, C. C. Owen, A. J. Tuten, Frank Cline, Zeke A. Wells Sr. and Howard Kelly.

Presiding at the punch bowls will be Mesdames Dan Plaster, E. L. Elam, A. J. Gordon, G. A. Dorsey, A. A. Lipshutz, Frank Ray. Assisting in entertaining will be Mesdames I. Kuniansky, Aaron King, P. S. Kendrick, L. H. Axelrod, J. H. Aldredge, William Hudson.

Following the reception the transportation committee composed of Mesdames J. P. Booth, Carlton Hughes, Harriet Stalker will direct the visitors to P.-T. A. cars to carry them to the Cyclorama as guests of Mr. and Mrs. Neely, in observance of Memorial Day.

Local parent-teacher presidents will be honored at a banquet this evening at the Atlanta Athletic club at 6 o'clock. A war motif with decorations featuring miniature tanks, machine guns, rifles, parapets and other paraphernalia of the very latest fashion will be used.

Following the opening of the conference Friday evening was the dinner for officers and life members. Presiding with Mrs. Robert A. Long, president of the Georgia Congress, were Mrs. Frank David, chairman of committee on endowment fund promotion; Mrs. W. C. Kendrick, president of Atlanta Council, and Mrs. J. Elmer Slider, director of the Eighth District Georgia Congress of Parents and Teachers and chairman of the convention hostess committee.

Miniature life membership certificates were used for place cards for the guests of honor and the central decorations on the tables featured the P.-T. A. colors of yellow and blue.

New Arrivals

Lieutenant and Mrs. Joseph V. Dunlap Jr. announce the birth of a daughter, Linda Joan, on April 13 in Atlanta.

Mr. and Mrs. John Stiga, of 547 Spring Valley road, announce the birth of a daughter, Helen Marie, on April 21, at Crawford W. Long hospital, who bears the name of her mother, and her paternal aunt, Miss Helen Stiga, of New York city. Mr. and Mrs. Stiga and daughter expect to move into their new home at 580 West Wesley road at an early date.

Miss Knight Weds Cpl. Paul Smith Jr.

Of interest to a wide circle of friends is the announcement of the marriage of Miss Melva Louise Knight to Corporal Paul Smith Jr., of Camp Gruber, Okla., which took place in the pastor's study of the Peachtree Road Presbyterian church recently, with Rev. E. T. Wilson, pastor, officiating.

The bride wore a navy blue model with black and white accessories. Her flowers were pink carnations and baby's breath. Her only attendant was Miss Mildred Roberts, and Frank T. Knight served as Corporal Smith's best man.

Mrs. Smith is the younger daughter of Mr. and Mrs. C. W. Knight. Her sister is Mrs. James McBride and her brother is Frank Tennyson Knight. Corporal Smith is the only son of Paul Grady Smith Sr. and the late Mrs. Smith. He has been in the armed service for the past three years. He is the nephew of Mrs. W. C. Williams.

Mrs. Smith will reside with her parents at 32 Fourth avenue, N. E., after Corporal Smith's return to Oklahoma.

D. A. R. Will Hold Memorial Service.

Today members of the Joseph Harbersham chapter, D. A. R., will honor those of their number who have passed away during the past year. The chaplain, Mrs. A. H. Strickland, will conduct the service in memory of Mrs. Frank Gale, Mrs. John Oliver and Mrs. Lucile M. Ellis. She will be assisted by Mesdames C. D. Tebo, Will C. King, W. F. Dykes and W. Clyde Roberts.

The meeting will be held in the Blue Flame room of the Atlanta Gas Light Company at 2:30 p. m. with Miss Dixie Stevens, regent, presiding. The program will be in observance of Army Day and Patriots' Day. Mrs. Luther Isbell, chairman of national defense through patriotic education, will report on part of the book, "Lanes of Liberty." A report will also be given on the recent meeting of the junior membership committee, of which Mrs. Milton Hall is chairman.

Peeples P.-T. A. Holds Baby Clinic Today.

Peeples Street P.-T. A. will sponsor a baby clinic today at 1 o'clock at the school. All parents in the vicinity are asked to bring their babies for a checkup. Dr. Cordelia Dowman will be in charge, and a trained nurse also will be in attendance. A paper sale will be held at the school tomorrow.

New officers of the P.-T. A. are Mrs. H. D. McClure, president; Mrs. C. Lanier Randall, first vice president; Mrs. B. L. O'Quinn, second vice president; Mrs. H. A. Faircloth, third vice president; Mrs. J. T. Haney, fourth vice president; Mrs. A. B. Colcord, recording secretary; Mrs. T. J. Harris, treasurer; Mrs. K. M. Bullard, corresponding secretary; Mrs. E. W. Goodland, parliamentarian; Frank Wilson, auditor.

If you need to BUILD UP RED BLOOD!

Here's One of the Best Home Ways!

You girls who suffer from simple anemia or who lose so much during monthly periods that you are pale, feel tired, weak, "dragged out"—because you lack precious blood-iron — start today — try Lydia Pinkham's TABLETS.

Pinkham's Tablets is one of the greatest blood-iron tonics you can buy to help build up red blood to give more strength and energy—in such cases.

Taken as directed—Pinkham's Tablets is one of the best home ways to get precious iron into the blood. Just try them for 30 days—then see if you, too, don't remarkably benefit. Follow label directions. Pinkham's Tablets are well worth trying!

Lydia Pinkham's TABLETS

Atlanta's Leading Booksellers
Books of All Publishers
Office Supplies
64 BROAD, N. W.
Miller's Book Store

The Wonder Paint
made from Soy Beans
One coat covers Wallpaper, Wallboard and Plaster

MIXES WITH WATER
DRIES IN 30 MINUTES
DURABLE-WASHABLE
11 Gorgeous Colors
a GLIDDEN product
Call MAin 6075 for Name of Nearest Dealer.

NAMES MAKE NEWS
And these top names in radio reporting keep you posted on every angle of WORLD NEWS.

MARTIN AGRONSKY
WAGA, 7:00 A. M.

JOHN HARRINGTON
7:30 A. M.
11:15 A. M.
6:30 P. M.

Gil Martyn, 10:30 A.M.

Baukhage, 12:00 Noon

PAUL NIELSON
WAGA, 7:00 P. M.

RAYMOND GRAM SWING
9:00 P. M.

WAGA
590 On Your Dial

"ANNUALS FOR A QUICK COLORFUL GARDEN"

This will be the topic under discussion at today's meeting of the "Garden Club of the Air," conducted by Mrs. Fletcher Pearson Crown, Garden Consultant.

"GARDEN CLUB OF THE AIR"

10:45 A. M. MON., WED. AND FRI.

WGST—920 on your Dial

"Tops in Local and CBS Programs!"

Salads Contain Vitamins; Variety Is Unlimited

By Sally Saver

Salad variety is unlimited. Yet there are housewives who let their salads get into a rut. Every season has its quota of salad ingredients, but spring and summer offer more than the other seasons, for on nearly every trip to market these days we see some new fruit or vegetable has put in appearance. Let's review a few spring salad possibilities, beginning with eggs, for these are abundant and still at their lowest price level. Besides, is there anyone who doesn't like deviled eggs?

STUFFED EGG SALAD

4 hard cooked eggs.
1 tablespoon tarragon vinegar.
1 teaspoon chives, chopped (or small green onion).
¼ teaspon salt.
Dash of pepper.
6 ripe olives, chopped.
Mayonnaise.

Cut hard cooked eggs in half lengthwise. Remove yolks, mash well with a fork and blend with remaining ingredients. Refill whites lightly with yolk mixture. Chill thoroughly and serve two halves on crisp salad greens, topped with mayonnaise.

TOSSED SPRING SALAD

2 cups shredded lettuce.
1 cup diced celery.
1 cup diced cucumber.
¼ cup sliced radishes.
½ cup chopped spring onions.
3 large tomatoes, quartered.

Have all vegetables well chilled. Toss vegetables lightly together with enough tart French dressing to moisten.

JELLIED SALAD RING.

1 package lime flavored gelatin.
1 cup boiling water.
1 cup cold water.
2 tablespoons vinegar.
1 teaspoon salt.
2 tablespoons fresh grated horseradish (or prepared horseradish).
2 cups cooked or canned shrimps
Mayonnaise.
Crisp salad greens.

Dissolve gelatin in boiling water. Add cold water, vinegar and salt. Chill. When gelatin begins to thicken stir in horseradish and pour into a ring mold which has been rinsed with cold water. Chill until firm. Unmold on large salad plate, surround with crisp greens and fill center with chilled prepared shrimps. Serve with mayonnaise.

VITAMIN-RICH GREEN SALAD

1 cup shredded cabbage.
1 cup shredded lettuce or small spinach leaves.
¼ cup sliced radishes.
½ cup cooked green peas or beans.
1 tablespoon of finely chopped green unions.
½ cup grated carrots.
4 tablespoons French dressing.
Salt and paprika.

Have all the ingredients well chilled. Mix all vegetables except carrots and toss lightly with French dressing, salt and paprika. Arrange on crisp salad greens, sprinkle with grated carrots and serve immediately.

AVOCADO RING

1 tablespoon plain gelatin.
¼ cup cold water.
1 cup boiling water.
2 tablespoons lemon juice.
1 teaspoon sugar.
½ cup sour cream.
½ cup mayonnaise.
1 cup mashed avocado.
1 cup diced tomato.
Watercress or lettuce.

Soak gelatin in cold water, then dissolve in boiling water. Add 1 tablespoon lemon juice and the sugar. Chill until slightly thickened. Mash avocado, then press through a sieve, mix in remaining lemon juice. Add sour cream and mayonnaise and stir into the gelatin. Pour into a ring mold and chill until firm. Unmold on large platter, garnish with salad greens and fill center with tomato wedges mixed with a few sprays of watercress.

In the Air

BY PAUL JONES

Debonair Adolphe Menjou, indefatigable veteran of the screen, inaugurates a series of four (and perhaps more) guest appearances in as many network shows tonight when he guests with Frank Sinatra on the crooner's half-hour (WGST at 8 p. m.).

Menjou's is known as one of Hollywood's best dressed actors and he will attempt to give "The Voice" a few pointers on what he believes the well-dressed baritone should wear. At last week's broadcast, Sinatra attracted considerable attention by wearing a bright yellow sleeveless sports sweater, along with a blue shirt and gray flannel slacks.

Alec Templeton takes Debussy for a fast ride over the keyboard when he plays "Debussy In Dubuque" as a highlight of the Morton Gould Carnival (WGST at 9:30 p. m.). The pianist-satirist also will tickle the ivories to the tune of "Swanee River in Modern Manner," while Gould conducts the orchestra in "Make Way for Tomorrow," "Mexican Hat Dance," "Digga, Digga, Do" and "Star Dust."

Selections from "Maytime," Sigmund Romberg's operetta, will be featured during the "Great Moments in Music" show (WGST at 9 p. m.). Jean Tennyson, soprona, will be joined in the vocal department by Earl Wrightson, baritone, and Felix Knight, tenor.

AROUND THE DIAL—Claudette Colbert, Jennifer Jones, Joseph Cotton and Shirley Temple will provide a brainbuster for Dunninger during tonight's show (WAGA at 8 p. m.) when the master mentalist divulges the contents of letters mailed in Hollywood by each of the stars to Ruth Bryan Rohde in New York. The envelopes will remain sealed until Dunninger performs the feat. . . . With Ray Milland as guest, Eddie Cantor will broadcast from the U. S. Naval Training School at Hunter College, the country's only boot camp for WAVES (WSB at 8 p. m.). . . . Stealing a march on the Kentucky Derby, "The Listening Post" will present a turf thriller to match the best exploits of Gallant Fox and Equipose (WAGA at 9:45 a. m.). . . . The Great Gildersleeve returns to the Little Theater Off Times Square (WATL at 8:30 p. m.) when he guest-stars with Barbara Luddy in "Thanks Mr. Shakespeare" during Mutual's Fight Nighter.

WEDNESDAY'S LOCAL PROGRAMS

These programs are given in
CENTRAL WAR TIME
and are subject to change by the stations or networks without notice.

MORNING

WGST 920	WSB 750	WAGA 590	WATL 1400
8:00 Silent	News; Music	Silent	Silent
8:30 Silent	Georgia Jubilee	B. Ridge; Gospel	Silent
8:00 Lloyd, Ruth; News	Georgia Jubilee	News; the	News; Mining Man
8:15 Country Cousins	Georgia Jubilee	Ridge Runner	Morning Man
8:30 Lefevre Trio	Dixie Farm Hour	World News	Morning Man
8:45 Tennessee Hoedown	Dixie Farm Hour	Lew Childre	Morning Man
7:00 News of World (C)	News; MGR	Agronsky News (B)	News; Mining Man
7:15 Renfro Valley (C)	Merry Go Round	Paul Whiteman	Clift Cameron
7:30 Sundial	Merry Go Round	Harrington, News	Service Salute
7:45 News; Sundial	News	Your Date	Service Salute
8:00 News	Mirth, Madness (N)	Breakfast Club (B)	News; Mining Man
8:15 Sundial	Mirth, Madness (N)	Breakfast Club (B)	Morning Man
8:30 News; Sundial	Ted Anthony	Breakfast Club (B)	Morning Man
8:45 Isabel Manning	Music Room (N)	Breakfast Club (B)	Morning Man
9:00 Just Home Folks	News; Previews	Sweet River (B)	Front Line (M)
9:15 News; Musical	Robt. St. John (N)	My True	Familiar Tunes
9:30 Open Door	Enid Day	Storys (B); News	Radio Revival
9:45 Number, Please	Red Cross Pgm.	Listening Post (B)	Radio Revival
10:00 Musical Pickups	Road of Life (N)	B'fast at Sardi's (B)	News; Interlude
10:15 News; Cugat	Vic and Sade (N)	B'fast at Sardi's (B)	Hendley
10:30 Bright Horizons (C)	Brave Tomorr'w (N)	G. Martyn News (B)	Hendley
10:45 Garden	News	Morning Melodies	What's Idea (M)
10:55 of the Air	News	Morning Melodies	Interlude
11:00 Kate Smith Speaks (C)	Suwanee Boys	Morning Melodies	Boake Carter
11:15 Big Sister (C)	Georgia Jubilee	Harrington, News	Church of Christ
11:30 Linda's First Love	Georgia Jubilee	Channing Cope	Morning Melodies
11:45 Our Gal Sunday (C)	Georgia Jubilee	Farm Program	Melodies; News

AFTERNOON

WGST 920	WSB 750	WAGA 590	WATL 1400
12:00 Life Beautiful (C)	News	Baukhage News	Ray Dady (M)
12:15 Ma Perkins (C)	Weather, Markets	10-2-4 Ranch	Jack Berch (M)
12:30 Rhythm Review	Farmerettes	Doughboys	Lopez Luncheon
12:45 The Goldbergs (C)	Morgan Beatty (N)	Sunshine Boys	Kay Kyser
1:00 Portia Faces Life (C)	Aunt Bunie	Lew Childre	Cedric Foster (M)
1:15 Joyce Jordan (C)	Today's Children (N)	Dixieland Four	West; Interlude
1:30 Young Dr. Malone	Light of World (N)	Ladies Be Seated (B)	Mutual Calls
1:45 Perry Mason Adv. (C)	News; Weather	Ladies Be Seated (B)	Mutual Calls
2:00 Mary Marlin (C)	Women Amer. (N)	Morton Downey (B)	News; Swing
2:15 News; Tune Time	Ma Perkins (N)	590 Club	Swing Session
2:30 American—	Pepper Young (N)	News; 590 Club	Swing Session
2:45 School of Air (C)	Right Happiness (N)	590 Club	Swing Session
3:00 Broadway	Backstage Wife (N)	News; 590 Club	News; Swing
3:15 Matinee; News (C)	Stella Dallas (N)	590 Club	Swing Session
3:25 News (C)	Stella Dallas (N)	News; 590 Club	Swing Session
3:30 Helen Trent Rom. (C)	Lorenzo Jones (N)	590 Club	Swing Session
3:45 Irene Beasley (C)	Widder Brown (N)	590 Club	Swing Session
4:00 Relaxing Time	Girl Marries (N)	590 Club	News; Marines
4:15 News; West	We Love, Learn (N)	Southland Echoes	Joe Reichman Or.
4:30 Around the Town	Hearte H'lights	In the Groove	Chick Carter (M)
4:45 American Woman (C)	Guiding Light (N)	Dick Tracy (B)	Jan Garber
5:00 News	Albert Coleman's	Terry Pirates (B)	News; Interlude
5:15 Lyn Murray's Or. (C)	WSB Orchestra	Hop Harrigan (B)	Sports Gazing
5:30 Jimmy Allen	WSB Orchestra	Jack Armstrong (B)	Front Page
5:45 World Today (C)	News	Tea Tunes	Superman
5:55 Jos Hansch (C)	News	Joe Worthy; News	Superman

EVENING

WGST 920	WSB 750	WAGA 590	WATL 1400
6:00 News Features	Fred Waring (N)	Serenade	Fulton Lewis (M)
6:15 Passing Parade (C)	News of World (N)	Connie Boswell	Johnson Family (M)
6:30 Lone Ranger	Modern Romances	Harrington News	Woody Herman
6:45 The Lone Ranger	Kaltenborn (N)	Music Moments	Para Lee Brock
7:00 Allan Jones &	Mr., Mrs. North (N)	Neilson, News (B)	News
7:15 Frankie Carle Or. (C)	Mr., Mrs. North (N)	Lum and Abner	Fulton Ourslar (M)
7:30 Dr. Christian—	Beat the Band (N)	My Best—	Cugat's Or. (M)
7:45 Christian; Henry (C)	Beat the Band (N)	Girls (B)	Cugat's Or. (M)
8:00 Frank Sinatra (C)	Eddie Cantor (N)	Dunninger	Gabriel Heatter (M)
8:15 Frank Sinatra (C)	Eddie Cantor (N)	Mind Reader (B)	Nick Carter (M)
8:30 Jack Carson Show (C)	"Mr. D. A." (N)	Spotlight Bands (B)	First Nighter (M)
8:45 Jack Carson Show (C)	"Mr. D. A." (N)	Spotlight (B) Story	First Nighter (M)
9:00 Moments in Music (C)	Kay Kyser (N)	Gram Swing (B)	News; Interlude
9:15 Moments in Music (C)	Kay Kyser (N)	Top of Evening (B)	M. Spitalny Or. (M)
9:30 Cresta Blanca—	Kay Kyser (N)	Soldiers	George Auld Or. (M)
9:45 Carnival (C)	Kay Kyser (N)	With Wings (B)	Del Courtney (C)
10:00 I Love a Mystery (C)	News	Joe Worthy; News	Q.E.D. News (M)
10:15 The Symphonette	Views of News	Taylor News (B)	Eddy Howard (M)
10:30 M. Piastro	Hopkins Pres'ts (N)	Gay Claridge—	Ted Campbell
10:45 Dance Time	Hopkins Pres'ts (N)	Or.; News	Ted Campbell
11:00 News; Petrillo—	Hopkins Pres'ts (N)	Glen Gray's—	News; Music
11:15 Janette M'C'ck (C)	Hopkins Pres'ts (N)	Orchestra (B)	Jimmy Joy's Or. (M)
11:45 Tommy Dorsey (C)	Bob Reese (N)	Eddie Oliver (B)	Music U Want
11:45 Tommy Dorsey (C)	Bob Reese (N)	Orchestra; News (B)	Music U Want
12:00 News; 25 Mins. Play	Sleepy Hollow	Sign Off	Sign Off
12:30 Sign Off	Sign Off	Silent	Silent

THE WORRY CLINIC - - - - - By George Crane

(Here's a startling idea from a businessman, who suggests that the Republicans combine glamor with statesmanship, by running Bricker and Clark Gable or Dewey and Clark Gable as their leading candidates next fall. Study this Case Record carefully and you'll find the idea is very sound.)

Case C-227: George E., aged 51, is a prominent Chicago businessman.

"If the Republicans want to win the presidency this fall," he smiled, "do you know whom they should nominate, at least for the job of vice president?"

I shook my head, but came to full attention, for this businessman is also a successful American inventor, so he has evolved some very clever ideas.

"They should nominate Captain Clark Gable! And I'll tell you why. Clark Gable is known to every youthful voter all over this country.

"But back in my home state of Pennsylvania we have thousands of voters in the small villages and on the farms who don't even register to the names of Dewey or Bricker.

HOW TO WIN ELECTIONS

"You have just told me that the average American is not 32 years of age.

"Think of that great army of young voters between 21 and 32, therefore. How many of the young women in that group would be prejudiced in favor of Clark Gable? And the young men, too, for hey are familiar with every tone of his voice and each fleeting facial expression.

"Besides, he is a patriotic American, who has worked his way up to a captaincy in the Air Corps. He knows his way around. He is suave and talented.

GABLE VS. WALLACE?

"As a psychologist, I ask you if Clark Gable wouldn't far outpoll Henry Wallace as a vote getter?

"I have long analyzed the political situation, and I have come to the conclusion that the man with the greatest personal following and largest acquaintance with voters, is the man who has the greatest vote-getting appeal, other things being equal.

"My suggestion may shock the old line Republicans who think in terms of old men, and who hav ereepatedly tried to spring unfamiliar names upon the American public, such as Landon, Wilkie and such.

"One reason why Mr. Roosevelt won in 1932 was the fact that he was capitalizing on Theodore Roosevelt's publicity of the name 'Roosevelt' a generation earlier. That also partly explains Senator Taft's appeal, for his father paved the way.

"Except for the quick widespread popularizing of a name through the movies or radio, it almost demands the publicity efforts of two generations to familiarize a name in every village and hamlet in America."

DIAGNOSIS

The more I have pondered this suggestion about Clark Gable as a political candidate, the more convinced I am of its merit. A good candidate should run ahead of his ticket, and Clark Gable should do this.

Our young adults vote because they like or dislike a man for personal and often very trivial reasons. A man like Bing Crosby, too, is a far better businessman than Roosevelt.

As an able Air Corps captain, such as Clark Gable, handsome, talented and persuasive of voice, would swing millions of votes to his ticket.

(Always write to Dr. Crane in care of The Constitution, enclosing a long 3c stamped, addressed envelope and a dime to cover typing or printing costs when you seek personal advice or one of his psychological charts.)

Vitamins and Minerals Needed To Give You Desired Weight

By Ida Jean Kain.

It's not being thin that the too thin girls mind. It's being flat chested. From your letters, I gather that you are secretly quite proud of your tiny waists and lean hips but your problem is that "plucked chicken look"—as one girl flatly puts it—through the chest and shoulders. You want to know if you have a chance to convert to curves by summer. Yes. That gives you three months and in that length of time you can fill out the hollows, expand your chest, straighten your shoulders, and have a figure to be proud of.

If your weight is normal, exercise is all you need. But if your pounds are on the scanty side, your first aim must be to normalize your weight. You need more calories for curves and you need them in the form of better nutrition. You thin girls get the notion that since vegetables are low in calories, you will just take chocolate cake. But, girls, when you eat too many rich foods and not enough green, leafy vegetables, you do not get your minerals and vitamins. The minerals and vitamins are important in gaining because they play a role in the assimilation of foods, particularly those high in fat.

You need a quart of milk a day, fresh vegetables, fresh fruits, and whole grain breads and cereals, plus meat or fish and eggs for the proteins that give you strength and furnish the materials for tissue building. You must have the essentials. After those, you can eat whatever you please, but it is well to remember that the best nutrition for your money comes in the foods that supply the most protection along with the calories. In other words, you get more out of enriched or whole grain bread and butter or a dessert with a milk and egg base than you do out of the chocolate cake.

Every flat chested girl needs exercise which acts directly on the under-developed chest muscles. Here are two of the best type.

1. Position: Cup the left fist in the right palm, hands in front at chest level, elbows bent.

Movement: Push and resist, moving hands over to extreme right against resistance of right hand; then reversing and moving to extreme left. Repeat six times.

2. Position: Stand erect, feet parallel and apart, arms straight out in front of chest and crossed about at elbows.

Movement: Fling arms out at sides about in line with shoulders. Recross and swing for six counts, later 12, and still later, 20.

These exercises are simple but they work on muscles you have not been using, so don't overdo. Vary them with others from the leaflet of "Bust Normalizing Exercises." Please send stamped return envelope for this set with three cents in coin or stamps to cover cost of handling.

Today's Pattern

By Lillian Mae

Let Pattern 4729 do double duty by making two aprons at once! Cut one in printed cotton, the other plain. Mix the yokes for contrast.

Pattern 4729 comes in three sizes: small (14-16), medium (16-18) and large (40-42). Small size takes 1 yard 35-in. for each apron.

This pattern, together with a needlework pattern of useful and decorative motifs for linens and garments, twenty cents.

Send twenty cents in coins for these patterns to The Atlanta Constitution, Pattern Department, P. O. Box 133, Station 0, New York 11, N. Y.

Ten cents more brings our 1944 Lillian Mae Spring Pattern Book. New, easy-to-make styles. Free pattern printed in book.

Your Horoscope

By ALICE DENTON JENNINGS, Noted Atlanta Chirologist.

March 21-April 19 (ARIES)—The morning hours and until 2:58 p. m. favor dealings in land, property, and with older and stable people. New beginnings now work out favorably, but are apt to find heavy sledding. After 2:58 p. m. family and associates should be helpful. This is the time to put forward your best efforts and work on the important affairs in your life.

April 20-May 20 (TAURUS)—The combined influences of the day tend to produce a feeling of nervousness and erratic action. The day does not especially favor new beginnings. An excellent day to stick to established routine. The best aspects of the day are previous to 2 p. m.

May 21-June 20 (GEMINI)—Before 7:20 p. m. is an excellent period for the advancement of well-laid plans, for matters connected with mines, liquids, chemicals, for organization work and for laying a sound foundation. After 7:20 p. m. does not especially favor attaining the co-operation of others.

June 21-July 22 (CANCER)—Before 1:04 p. m. will be a time when your optimism is likely to be at a low ebb, bringing a tendency toward nervousness, with hindrances and delays in new beginnings. Between 1:05 p. m. and 2:52 p. m. does not particularly favor dealings with women.

July 23-August 22 (LEO)—The entire day is apt to be a busy, active time, but is also a time when you may feel unsettled, have difficulty in making yourself properly understood. This will be a day to be careful of contracts and everything of a written nature.

August 23-September 22 (VIRGO)—Previous to 10:25 a. m. favors attending to necessary tasks. Between 10:25 a. m. and 11:31 p. m. and throughout the afternoon and evening avoid radical tendencies. The period does not especially favor new ventures.

September 23-October 22 (LIBRA)—Previous to 9:22 a. m. be very cautious in matters relating to land and property. Between 9:22 a. m. and 9:38 p. m. may be considered auspicious for personal improvement and affairs dealing with transportation.

October 23-November 21 (SCORPIO)—The influences prevailing previous to 11:37 p. m. are the most favorable of the day, for affairs will tend to go right with less effort. Financial gains, literary efforts, preferment of some sort accompany these influences.

November 22-December 21 (SAGITTARIUS)—During the morning hours and until 4 p. m. you may find yourself running around in circles, doing needless things, or not being able to avoid affairs that are useless. After 4 p. m. favors work calling for diplomacy, correspondence, general business and travel.

December 22-January 19 (CAPRICORN)—You are likely to feel a strong urge to get something done today and will feel a desire to put things over in a hurry. If you can harness this force, that is, hold it in bounds, and use your urge to do things in a constructive way, the day especially favors new beginnings.

January 20-February 18 (AQUARIUS)—Before 1:03 p. m. holds conservative influences, favoring affairs of a substantial nature, getting at things in a positive way and finishing work that has been dragging. After 1:03 p. m. radical changes or departures for ordinary procedure should be guarded against.

February 19-March 20 (PISCES)—An excellent day for carrying out mechanical or industrial ideas, work connected with steel, or firearms. The best aspects of the day operate previous to 11:45 a. m.

ANSWER:
A SMart pUPPY; or a woman who buys Rumford Baking Powder, because she knows it's right for any recipe. Since she uses Rumford, the all-phosphate double-acting baking powder, she always has perfect baking results.

All-Phosphate RUMFORD BAKING POWDER Double-Acting

REDUCE

TREAT YOUR FIGURE to a TRIMMING
Special attention to SHOULDERS HIPS THIGHS ABDOMEN ARMS LEGS KNEES or ANKLES
12 COMPLETE VISITS
Supervised Exercise
Reducing Machines
Posture Instruction
Vapor Baths
Needlepoint Showers
Hips and Spot Reducers
(All Included) $15.00
Free Demonstration
Phone WA. 0142
Write or Visit
MASSAGE BATHS EXERCISE
ROSENDAHL'S
The House of Figure Beauty
Hours 9 to 6
Chamber of Commerce Building

BALLARD'S
Dispensing Opticians
Three Complete Stores
103 PEACHTREE STREET, N. E.
MEDICAL ARTS BUILDING
W. W. ORR DOCTORS BUILDING
WALTER BALLARD OPTICAL COMPANY

BLUE PLATE
Means Fine Flavor

Peanut Butter Cake Frosting

¼ cup Blue Plate Margarine
5 tablespoons Blue Plate Peanut Butter
½ level teaspoon salt
2 cups confectioner's sugar
⅓ cup strong coffee
Chopped nuts if available

Cream Margarine and Peanut Butter thoroughly. Add salt. Sift sugar and add to mixture a little at a time alternately with cold coffee. Cream after each addition to make smooth. Frost cake and sprinkle with chopped nuts if available.

BLUE PLATE PEANUT BUTTER
ONE OF THE BLUE PLATE FINE FOODS

Red Cross Blood Donors

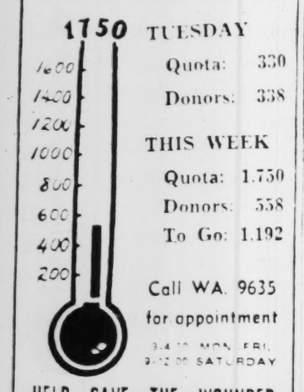

TUESDAY
Quota: 330
Donors: 338

THIS WEEK
Quota: 1.750
Donors: 558
To Go: 1.192

Call WA. 9635 for appointment

3-6:30 MON.-FRI.
9-12:00 SATURDAY

HELP SAVE THE WOUNDED

Swedish Officials Seize Thousands of Nazi Maps

STOCKHOLM, April 25.—(AP)—Swedish military officials today were studying thousands of large German maps of the whole of Scandinavia which were confiscated by customs officials at Trelleborg yesterday when a ferry arrived from Germany.

Advices from Malmo said the maps, detailing the terrain of neutral Sweden as well as other countries, numbered approximately 25,000.

In a measure undoubtedly due to the map discoveries, Sweden announced that effective April 29 German transit mail cars no longer would be permitted to travel to and from Norway. Such mail hereafter must be handled by the Swedish postal service if it passes through Sweden.

New Cruiser Christened By Gold Star Mother

NEWPORT NEWS, Va., April 25.—(AP)—Christened by the mother of a soldier killed at Pearl Harbor, the light cruiser Amsterdam splashed into the James river today from her building ways at the Newport News Shipbuilding & Drydock Company.

The newest of the Cleveland class of cruisers, named in honor of the upstate New York community, was sponsored by that city's first gold star mother of World War II, Mrs. William F. Nasenfuss, whose son, Private First Class William Nasenfuss Jr., was killed at Hickam field, Hawaii, December 7, 1941.

"I was thinking of William when I smashed that bottle," Mrs. Nasenfuss told a reporter a moment after the ship slid into the river.

AUNT HET

By ROBERT QUILLEN

"Old-time folks were smarter in one way. They had the kitchen built separate from the house so cook n' didn't smell up the whole place."

TODAY'S CROSSWORD PUZZLE

ACROSS.

1 A little
4 Sheepfold.
8 Angular section of farmer.
14 Wing-like structure.
15 Mimic.
16 Noted liner.
17 Paths.
19 Confronted.
20 Manifest.
21 Keys to present slipping.
22 A mechanical stop.
23 Shallow.
24 Insignificant.
28 American humorist.
29 Box.
32 An artist's tripod.
33 Rice husks: dial. Eng.
35 Nested boxes.
37 Trees of an area.
39 Surface measure.
41 One of those games.
42 Golf club.
44 Lighthouse.
45 Keep.
46 Hunting two-plane fakes.
49 Feast.
50 Liquid form of fat.
54 Lake in N. Y. State.
57 A baker's age.
58 Popular outcry.
59 Winding courses.
60 Roman municipal official.
61 Narrow space.
62 Farewell.
63 Service for tea.
64 Holds court.
65 French article.

DOWN.

1 Jested.
2 Dull shade of green.
3 Implied.
4 Red pepper.
5 Edible cacti.
6 To encamp.
7 Sooner than.
8 Absolute ruler.
9 Expenditures.
10 A cup.
11 Forsaken.
12 Banning foil.
13 Grain.
18 Fruit drinks.
21 Deferred indefinitely.
23 Charmed.
25 Medium.
26 Nice at end of box.
27 Long ago.
28 Antony's family name.
29 Discriminating.
30 Sufficient: poet.
31 White-tailed eagle.
34 Exclamation of triumph.
36 King of Bashan.
38 Balloonist.
41 A dance.
47 Caravansary.
48 Precedence.
49 A cloth sieve.
51 Supreme standard.
52 To strengthen.
53 Gaelics.
54 A brief shower.
55 To the sheltered side.
56 Ukrainian legislature.
57 Military cap.
59 Manuscripts: abbr.

Solution to Yesterday's Puzzle.

SMIRK		CAFE		ABUT										
CANOE		AQUAPLANE												
ANGEL		NURSEMAID												
NOR	PICA	TAO												
TRAP	FETE	KNOBS												
	TOR	LIAR	DRAW											
CRISIS		CROW	IRA											
HATEFUL		STINGER												
EMU	TROT	EGOISM												
SIDE	FORD	SON												
TEENS	KEEP	NARD												
	GIN	PAIL	TOO											
CALICULAR		ADIOS												
ATONEMENT		NOOSE												
METE	BASH	DENTS												

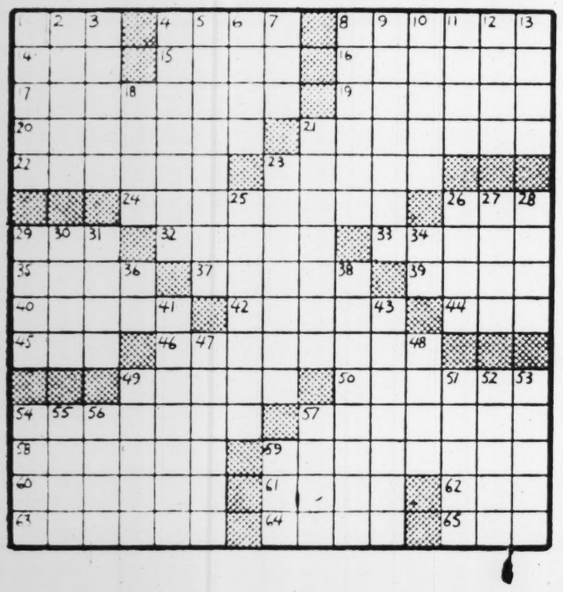

THEY'LL DO IT EVERY TIME — BY HATLO

Save Paper

Save your waste paper. The blueprints for war industry, the maps, the orders, the casings for the bullets of invasion, food packages for soldiers—they all require paper.

For collection, simply separate your paper from other trash for collection by the city sanitary department in the downtown area, or, in the residential section, collect your papers and magazines and call one of the following numbers for a pickup truck:

JA. 2224 JA. 2627
WA. 2035 WA. 1940
WA. 0481

Ration Dates

Meats, Fats, Butter: Now good Red stamps in Book 4 A-8 through Q-8, valid indefinitely. Red stamps R-8, S-8 and T-8 will be valid May 7 and good indefinitely.

Processed Foods: Now good Blue stamps in book 4, A-8 through K-8, valid indefinitely. Blue stamps L-8, M-8, N-8, P-8 and Q-8 will become valid May 1 and be good indefinitely.

Sugar—Sugar stamps 30 and 31 in ration book four good for five pounds indefinitely.

Shoes: Now good: Stamp 18 in Book 1 and airplane stamp 1 in Book 3. Stamp 18 expires April 30; airplane stamp 1 valid indefinitely. Airplane stamp 2 in book 3 will become valid May 1.

Gasoline: Now good: A-9 for three gallons. Expiration date: May 8.

Fuel Oil: Now good 4 to 5 for 10 gallons each. Expiration date: September 30.

Rent Control: Landlords in Fulton, Cobb, Clayton and DeKalb counties must register dwelling rents at the OPA and control office, 22 Marietta street, N. W., if the house has not been previously registered. When tenants change, notice must be given rent office within five days.

BANK CLEARINGS DOWN

Bank clearing yesterday totaled $21,000,000 as compared with $27,000,000 for the corresponding day last year, according to the Atlanta Clearing House Association.

SMITTY

Court Decisions

COURT OF APPEALS.

Affirmed.

Bower v. State, from Wilkinson superior court—Judge Carpenter. George H. Carswell, Rubye G. Jackson, for plaintiff in error. C. S. Baldwin Jr., solicitor general, contra.

North v. State, from Carroll superior court—Judge Boykin. J. L. Smith, for plaintiff in error. L. L. Meadors, solicitor general, contra.

COURT OF APPEALS OF GEORGIA.

Cases for argument beginning at 2 o'clock p. m. on Monday, May 8, 1944:

30494. Cole v. State.
30504. Williams v. State.
30505. Brown v. State.
30509. Isom v. State.
30512. Cribb v. State.
30522. Chappell v. State.
30532. Mack v. State.
30538. Bell v. State.
30494. Phoenix Insurance Co. v. Wood.
30516. Wood v. Phoenix Insurance Co.
30497. Cain et al. v. Kendrick.
30502. Snow et al., admrs., v. Snow.
30508. National Life Ins. Co. v. Tidmore.
30515. Green v. Johnson.
30493. City of Atlanta et al. v. Ginn.
30495. Williams v. State.
30500. Callahan v. State.
30501. Cox v. State.
30510. Coleman v. State.
30511. Williamson v. State.
30514. Wright v. State.
30520. White v. State.
30521. Williams v. State.
30498. Bartram v. City of Atlanta.
30499. Steinmetz v. Draper-Owens Co.
30503. Rhindress v. Atlantic Steel Co.
30506. Holtsinger v. Scarborough.
30507. Sockwell v. Lucas & Jenkins, Inc., et al.

Cases for argument beginning at 2 o'clock p. m. on Wednesday, May 10, 1944:

30518. Head v. John Deere Plow Co.
30519. Savannah Electric & Power Co. v. Russo.
30523. Western Union Telegraph Co. v. Vickers.
30525. Parker v. Timberlake Grocery Co.
30529. King v. Atlanta Oak Flooring Co.
30530. Raymond et al. v. Parrish et al.
30531. Morgan v. Brown.
30534. Industrial Lumber Co. v. Strickland et al.
30535. Conner v. O'Brien.
30537. West v. Nottingham.
30539. Herman v. Aetna Casualty & Surety Co., et al.
30517. Allen v. Allen.
30524. Edwards v. Gulf Oil Corp., et al.
30526. Sanders v. Chandler.
30527. Hays v. Anchors.
30528. Ellis, admr., v. McWilliams.
30533. Fulton County et al. v. Holland.
30536. Atlanta Northern Ry. Co. v. Seals.
30540. Sweet v. Awtrey et al.

Births

Births in the following Atlanta families have been registered with the city health department:

T. W. Bowen, 713 Cherry street, daughter; S. T. Leathers, 1460 Lanier place, daughter; G. S. Wilson, 758 Pulliam street, S. W., daughter; V. E. Crawford, 808 Palatine street, S. E., son; D. H. Sargent, 434 Copenhill avenue, N. E., daughter; M. L. Shears Sr., 925 Lee street, S. W., son; J. R. Murphy, 428 Langhorne street, S. W., daughter; W. J. Spurlock, 17 10th street, N. E., daughter; C. E. Everett, 312 Central avenue, S. W., son; B. A. Wigley, 831 Jefferson street, N. W., daughter; D. R. Meeks, 845 North avenue, N. W., daughter; W. L. Boyer, 1395 Metropolitan avenue, son; R. L. Tankersley, 440 Cooper street, son; H. O. Elliott, 668 Wheeler street, N. W., son; W. W. Merritt, 560 Windsor street, S. W., son; J. C. Anglin, 10 Glendale place, N. W., daughter; W. T. Holcombe, 714 Pelham street, N. W., daughter; J. M. Wilson, 793 Juniper street, daughter; J. A. White, East Point, daughter; M. H. Cooper, 804 Kirkwood avenue, S. E., son; W. G. Edwards, 33 Candler road, N. E., son; J. H. Felker, 623 Colledge avenue, N. E., son; E. D. Frye, 1960 Billups street, S. W., son; J. R. Wren, 1510 Murphy avenue, S. W., son; E. N. Smith, 214 Milton avenue, S. E., son; P. F. Swann, 1459 Mozley place, S. W., son; C. F. Wheat, 568 Capitol avenue, daughter; B. W. Chaffin, 829 Bedford street, N. W., son; R. A. Hembree, 71 Alamo avenue, N. W., daughter; T. S. Crenshaw, 208 Memorial drive, S. E., daughter; H. J. Bramlett Jr., 415 Ashby street, S. W., daughter; T. O. Phillips, 562 Crew street, S. W., son; L. R. Lawson, 612 Glenwood avenue, S. E., son; B. M. Turner, 683 Washington street, S. W., daughter; J. M. Atha, 722 Windsor street, S. W., daughter; L. C. Williams, 1204 DeKalb avenue, N. E., daughter; W. W. Brown, 1316 Gault street, daughter; W. R. Marchman, 15 Ormond street, S. W., daughter.

Telephone WAlnut 6565. Let a Constitution Ad taker help you to find buyers for the idle useful articles in your spare room, attic and store room.

WAR BOND DRIVE PLANS

DONALSONVILLE, Ga., April 25.—Joe Woodruff and Harold E. Saxon, of the War Bond division of the Treasury Department of Atlanta, met with the Seminole County War Bond committee here and made plans for launching the Fifth War Loan drive on June 12. This county has always oversubscribed its quota and it is expected that it will do so in this drive. D. F. Wurst, chairman, states that the quota for April was oversubscribed by $2,000.

JUST NUTS

SCHNEER'S
Bonded DIAMONDS
for Investors

SAFETY PLUS ENDURING QUALITY BECAUSE

1. If for any reason you wish to return your diamond within 30 days after purchase, the full amount paid will be refunded.
2. Your diamond may be traded in at any time and full purchase price plus 10% increase will be allowed.
3. Schneer's agrees to repurchase your diamond within one year according to terms of written agreement.

SCHNEER'S
48 Whitehall St.
Home of Bonded Perfect Diamonds

TERRY — DICK TRACY

THE GUMPS — MOON MULLINS

MARY WORTH — SMILIN' JACK — ORPHAN ANNIE — KAY'S — SUPERMAN

YOUR PORTRAIT IN THIS EXCLUSIVE FOLDER
Three 5x7 Portraits, Plus 1 Miniature in a Mother's Day Folder. $3.95
Photo Studio at
KAY JEWELRY CO.
3 PEACHTREE ST.

ENGAGEMENT PAIR FOR THE BRIDE-TO-BE
Matching Engagement Ring and Wedding Band Fashioned of 14-Kt. Natural Gold.
$49.75
PAY ONLY $1.25 A WEEK
KAY JEWELRY CO.
3 PEACHTREE ST.

Funeral Notices

RICHARDSON, Mr. Samuel Hardy—of Lithia Springs, died April 25, 1944. He is survived by his wife, daughters, Mrs. C. B. Dickinson, Mrs. Horrace Thurmond, Mrs. B. R. Sammons, Miss Kate Richardson, Miss Florence Richardson; sons, Mr. Henry H. Richardson, Mr. Luther O. Richardson, Private Samuel H. Richardson Jr.; sister, Mrs. Leila Wheat; brothers, Mr. R. E. Richardson, Mr. O. V. Richardson; grandson, Charles Dickinson. Arrangements by Harry G. Poole.

STANLEY, Mr. Hal M.—Friends and relatives of Mr. and Mrs. Hal M. Stanley, Mr. and Mrs. H. M. Stanley Jr., Mr. Eytton Stanley, Mr. and Mrs. J. C. Peteet, Mr. and Mrs. Vivian L. Stanley, Mr. and Mrs. John S. Adams, Dublin, Ga., Mr. and Mrs. W. R. Haynes, Macon, Ga., and Mr. J. C. Peteet Jr., are invited to attend the funeral of Mr. Hal M. Stanley Thursday afternoon at 3:30 o'clock at the First Methodist church of Decatur. Rev. George M. Acree and Rev. Charles Holding will officiate. Interment in Decatur cemetery. A. S. Turner & Sons.

McCANN, Master William Warren Jr.—The friends of Master William Warren McCann Jr., Mr. and Mrs. William Warren McCann Sr., Misses Donna Jean and Anna Rose McCann and Mr. Owen McCann are invited to attend the funeral of Master William Warren McCann Jr. Thursday morning at 9:30 o'clock from the St. Anthony's church. Right Rev. Monsignor Joseph F. Cooke will officiate. Interment West View. The following pallbearers will please meet at the residence, 874 Cascade avenue, S. W. at 9 a. m.: Messrs. Richard Briggs, Philip Jardina, Gary Dieters, Hugh Beaton, Sydney Cawley and Jerry Langum. Sam R. Greenberg & Co.

SPARKS, Mrs. A. L. (Vevie)—The friends and relatives of Mr. and Mrs. A. L. Sparks, Miss Margaret Brown and Mr. Wilmer Brown, Los Angeles, Cal.; Mr. and Mrs. O. T. Holt, College Park, Ga.; Mr. and Mrs. C. L. Pickett, Mr. and Mrs. W. F. McCleskey, Mr. and Mrs. C. S. Graves, Mr. Hubert Holt and the nieces and nephews are invited to attend the funeral of Mrs. A. L. (Vevie) Sparks today (Wednesday), April 26, at 2 o'clock from the chapel of Awtry & Lowndes. Rev. Toombs McGaughey officiating. The following will serve as pallbearers: Messrs. Houston Hunt, J. E. Tallent, J. K. Burks, M. E. Mayromatis, Calvin and Horace Holt. The body will be placed in state at the chapel at 1 o'clock. Interment Fayetteville, Ga.

LEDBETTER, Mrs. Margarett—The friends and relatives of Mrs. Margarett Ledbetter, Mr. and Mrs. Tom Ledbetter and family of Cumming, Ga., Mrs. J. R. Hubbard and family, Mrs. W. C. Jones and family, Bell Ground, Ga., Mrs. A. S. Hodgson and family of Gainesville, Ga., Mr. G. A. Ledbetter and family, Mr. Ed Ledbetter and family, Miami, Fla., Mrs. Ella Smith, brothers, Mr. A. T. Smith and Mr. M. L. Smith, Gainesville, Ga., and Mrs. Texie Bailey are invited to attend the funeral of Mrs. Margarett Ledbetter today at 2 o'clock (C. W. T.) from New Harmony Baptist church, Forsyth county. The Rev. P. W. Trimble and Rev. J. W. Mangum will officiate. Ingram Funeral Home, Cumming, Ga.

LANDMARK

Old residents regard a reputation for dependable service as an established feature of community life, one of its guiding landmarks.

Newcomers soon learn that our service, so highly respected by our townfolks, is priced to meet the needs and wishes of all families.

Phone Walnut 1104

YARN BROS. FUNERAL HOME

978 BANKHEAD AVE. N.W. ATLANTA

(COLORED)

SEARCY, Mr. Jim—of 765 Ezra street, N. W., passed away suddenly. Funeral announced later. Hanley Asbury Street Funeral Home.

FOWLER, Mrs. Emma—Henderson road, Chamblee, Ga.: Friends and relatives of Mr. Elmer Fowler and family are invited to attend the funeral of Mrs. Emma Fowler today at 2 p. m. from the Fort Street M. E. church. Rev. New officiating. Interment in South View cemetery. Hodgebrooks.

WHITE, Mrs. Maggie—of 866 Decatur street, S. W. Friends and relatives of Mr. and Mrs. William Wade, Mr. and Mrs. Robert Sims, Mrs. Etta Thompson, Mrs. Gertrude Couch, Mr. and Mrs. Moreland, of Wesleyville, N. C., and Mr. Claude Houseworth, of Los Angeles, Cal., are invited to attend the funeral of Mrs. Maggie White tomorrow (Thursday) at 3 p. m. from Wheat Street Baptist church. Rev. William Holmes Borders will officiate. Interment South View cemetery. Hanley's Asbury Street Funeral Home.

BROUGHTON, Master Ralph Henry—The friends and relatives of Mr. and Mrs. Bobbie Smith and family, of 414 Markham street, S. W., Master James Brawnes, Private Thomas W. Smith, Sergeant and Mrs. Marshall Johnson and family, Mr. and Mrs. Henry Johnson, Little Miss Lunzetta Hurston and Master Lewis Hurston, all of Atlanta, Mr. and Mrs. Jacob Harris, of Miss Lou South, of Philadelphia, Pa., Mrs. Willie M. Jenkins, of Washington, D. C., are invited to attend the funeral of Master Ralph Henry Broughton Thursday, April 27, at 2 o'clock at Mt. Moriah Baptist church. Rev. C. H. Holland officiating. Interment in Lincoln cemetery. Sellers Bros.

Funeral Notices

NICHOLS, Miss Nora—Funeral services for Miss Nora Nichols will be held Wednesday, April 26, 1944, at 11 o'clock at the chapel of Harry G. Poole. Rev. L. E. Smith will officiate. Interment, Mayson's cemetery.

LANE, Mrs. E. S. Jr.—Funeral services of Mrs. E. S. Lane Jr. will be conducted this (Wednesday) afternoon at 2:30 o'clock at the Kirkwood Presbyterian church. Rev. Benson Sloan and Rev. John Sikes will officiate. Interment in Oakley Chapel cemetery. A. S. Turner & Sons.

WILLIAMSON, Mr. J. E. (Jimmie)—The friends and relatives of Mr. J. E. (Jimmie) Williamson, Mr. and Mrs. C. H. Ethridge, Mr. and Mrs. J. T. Williamson, Mr. G. E. Williamson, Mr. Fred Williamson are invited to attend the funeral of Mr. J. E. (Jimmie) Williamson Thursday, April 27, 1944, at 2 o'clock at Tanner's Baptist church, Conley, Ga. Interment churchyard. Pallbearers will meet at the chapel of Harry G. Poole at 1 o'clock.

BREEDLOVE, Mr. John Weyman—Funeral services for Mr. John Weyman Breedlove will be held this (Wednesday) afternoon, April 26, 1944, at 3 o'clock (C. W. T.) from Center Hill Baptist church, Gratis, Ga. He is survived by his wife, daughter, Mrs. Marion Boyce, of Jersey, Ga.; granddaughter, Scottie Boyce; sister, Mrs. W. C. Garrett, of Statham, Ga.; brothers, Messrs. Joel T. Breedlove, Earl Breedlove and D. H. Breedlove, all of Campton, Ga.; Hugh J. Breedlove, of Between, Ga.; Frank Breedlove, of Atlanta. Rev. W. M. Dunagan will officiate. Interment churchyard. The E. L. Almand Co., funeral directors, Monroe, Ga.

PHILLIPS, Mr. Joe Brown—The friends of Mr. and Mrs. Joe Brown Phillips, Mr. and Mrs. T. O. Phillips and Mr. and Mrs. John Henry Phillips, of Fort Worth, Texas, are invited to attend the funeral of Mr. Joe Brown Phillips this (Wednesday) afternoon at 3 o'clock from the chapel of J. Austin Dillon Co. Rev. L. E. Smith will officiate. Interment in College Park cemetery. The following gentlemen will please acts as pallbearers and meet at the chapel at 2:45 p. m.: Messrs. Walter McAlmes, J. T. Jones, A. R. Turser, Charles McGriff, Earl Morris and Grady Robert Stephens.

MAYNE, Mrs. L. M.—age 78, died April 24, 1944, in Winder, Ga. She is survived by two sons, Claude Mayne, Winder; Mr. Willie L. Mayne, Charlotte, N. C.; one brother, Mr. W. W. Jennings, Powder Springs; one sister, Mrs. W. H. Robinson, Winder, Ga. Services will be held today (Wednesday), April 26, 1944, at 4 p. m. at First Christian church, Rev. Charles Holder officiating. Interment Rose Hill cemetery. The body will lie in state at church from 3:30 until services. The pallbearers selected please meet at the home of her sister, Mrs. W. H. Robinson, at 3:15 (C. W. T.) Williams Funeral Home, Winder, Ga.

HARRIS, Mr. Charles Clifton—The friends and relatives of Mr. and Mrs. C. C. Harris, Private and Mrs. Clifton C. Harris, Mr. and Mrs. T. J. Harris, Mr. William D. Harris, Mr. and Mrs. T. H. Hall, Mr. and Mrs Meyer Segal, Private First Class and Mrs. Arthur I. Osterhoundt, Mr. Oliver Harris, Mr. and Mrs. Bruce Peeke, Mr. and Mrs. J. W. Kaylor, Mrs. T. H. Johnson, Mrs. Alice Jordan and seven grandchildren are invited to attend the funeral of Mr. Charles Clifton Harris Wednesday, April 26, at 2 p. m. from the Shady Grove Baptist church in Carroll county. Rev. E. B. Parish will officiate. Interment, churchyard. Gentlemen selected to serve as pallbearers please meet at the Yarn Brothers Funeral Home, 978 Bankhead avenue, N. W., at 12:15 p. m.

Cemeteries

LOTS SOLD ON CONVENIENT TERMS. MAGNOLIA, WA. 0946.

Monuments

FOR Mother's Day; also double markers in marble or granite. Visit our plant, large stock to select from. Save $25 to $50. Dixie Marble Co., Phone DE. 2321. DeKalb and Mayson Ave., Atlanta, Ga.

MARK your loved one's grave. See our display of monuments and markers before you buy. Quick delivery from stock on hand.

INTERSTATE MARBLE & GRANITE WORKS

1679 West View Drive, S. W. Phone RA. 4919. Opposite ent. West View Cemetery

Acknowledgement Cards

Engraved Promptly—Samples Sent. J. P. STEVENS ENGRAVING CO. WAlnut 6870 110 Peachtree St.

(COLORED)

ARMSTRONG, Mrs. Beatrice—The funeral will be today (Wednesday) at 2 o'clock at Ebenezer Baptist church, St. Mark, Ga., Rev. J. White officiating. Interment, family cemetery. Sellers Bros. of Carrollton, Crogman Mullins in charge.

REYNOLDS, Mr. Grover—The friends and relatives of Mr. Grover Reynolds, the husband of Mrs. Beatrice Reynolds are invited to attend his funeral (tomorrow) Thursday, April 27th at Antioch Baptist church, Lithonia at 2 p. m. Rev. J. T. Dorsey and others officiating. The body will lie in state at the residence from 1 p. m. o'clock Wednesday until the hour of the funeral. The Victory Lodge No. 502 is requested to be present by the Worshipful Master, Mr. Sidney Johnson. Cox Bros., Lithonia, Mrs. Dusy Turner in charge.

FERRELL, Mrs. Lula—The friends and relatives of Mr. and Mrs. C. F. Ferrell Sr., of 809 Mitchell street, S. W.; Mr. and Mrs. King Hill, Mr. and Mrs. Pierce Edmondson, Mr. and Mrs. Charlie Ferrell Jr., Mr. James Ferrell and Mr. Will Cameron and family, all of Atlanta; Mr. and Mrs. Clarence Mangham, of Cleveland, Ohio; Mr. and Mrs. Luther Studivant and family, of Detroit, Mich.; Mrs. Willie Ware and family, of Carrollton, Ga., and Mr. and Mrs. Clarence Ferrell, of LaGrange, Ga., are invited to attend the funeral of Mrs. Lula Ferrell Thursday, April 27, at 1 o'clock at Antioch Baptist church, LaGrange, Ga., Rev. Charles Terry officiating. Interment, churchyard. The remains will be sent Thursday at 9:30 a. m. (E. W. T.) to LaGrange, Ga. Sellers Bros.

Mortuary

MRS. B. S. GROCE

Services for Mrs. B. S. Groce of 920 Hampton street, S. W., who died Monday at the residence, will be at 3 p. m. today at the North Atlanta Baptist church, with the Rev. C. C. Buckalew officiating. Burial will be in Magnolia cemetery. The body will be placed in state at 2 p. m. today.

WILLIAM WARREN McCANN.

Services for William Warren McCann Jr., the nine-year-old son of Mr. and Mrs. W. W. McCann, of 874 Cascade avenue, S. W., who died Monday at the residence, will be at 9:30 a. m. tomorrow at St. Anthony's church, with the Right Rev. Monsignor Joseph F. Cooke officiating. Burial will be in West View cemetery.

LEROY MILSAPS.

Services for Leroy Milsaps, of 50 Franklin street, Avondale, who died Monday at the residence, will be at 2 p. m. today at the Church of God in Scottdale with the Rev. A. M. Phillips officiating. Burial will be in Scottdale cemetery.

MISS NORA NICHOLS.

Services for Miss Nora Nichols, of 422 Berean avenue, S. E., who died Sunday, will be at 11 a. m. today at the chapel of Harry G. Poole, with the Rev. L. E. Smith officiating. Burial will be in Mason cemetery.

H. ARTHUR BARROW.

The body of H. Arthur Barrow, of 620 Parkway drive, N. E., who died Sunday, will be taken to Richmond, Va., for funeral and burial.

SAMUEL H. RICHARDSON.

Samuel H. Richardson, of Lithia Springs, Ga., died yesterday at the residence. Arrangements will be announced by Harry G. Poole. In addition to his wife, he is survived by five daughters, Mrs. C. B. Dickinson, Mrs. Horace Thurmond, Mrs. B. R. Sammon, of Cincinnati, Misses Kate and Florence Richardson; three sons, Henry H., Luther O. and Samuel H. Richardson Jr.; a sister, Mrs. Leila Wheat; two brothers, R. E. and O. V. Richardson, of Omaha, Texas, and a grandson, Charles Dickinson.

J. E. (JIMMIE) WILLIAMSON.

J. E. (Jimmie) Williamson, formerly of Atlanta, died yesterday at his residence in Norfolk, Va. Services will be at 2 p. m. tomorrow at Tanner's Baptist church. Burial will be in the church-yard. He is survived by a daughter, Mrs. C. H. Ethridge, of Norfolk, and three sons, J. T. Williamson, of Jonesboro, Ga., G. E. Williamson, of Norfolk, and Fred Williamson, of Chicago.

Call WA. 6565 For Want-Ad Taker

Auto Travel Opportunities 1

WANT transportation Baltimore immediately. Jessie R. Nix, WA. 2839.

Cemetery Lots 7

PET HAVEN ANIMAL CEMETERY. Zoned. Perpetual care. WA. 8351.

Lost and Found 8

STRAYED—From 2914 Lenox Rd., N. E., brown male cocker spaniel, white chest, left foot white with brown spot; answers to Buddy. Reward. CH. 8446.

LOST—Black billfold, Sunday night, on North Ave. opposite Kamper's. Reward. CH. 6678.

LOST—Lady's pink gold Hamilton wrist watch. Please return; reward. HE. 6349.

Personals 9

FREE—45 min. 16 MM sound movie programs (including War Department films) furnished with equipment and operator for adult church groups, men's lodges, women's lodges, P.-T. A. meetings, service clubs, etc. Must be booked one week in advance. Call E. N. Barrett Jr., AT. 1661 Mon.-Fri.

WANTED—FURNISHED AND UNFURNISHED HOUSES, APARTMENTS AND FURNISHED ROOMS AND BOARD FOR WORKERS AT FIRESTONE'S (AIRCRAFT DIVISION). JUST WITH YOUR AGENT OR CALL MRS. MacWHINNIE, JA. 6421, EXT. 261, DAILY EXCEPT SUNDAY.

MIMEOGRAPHING—WORK GUARANTEED. EXCEPTIONALLY PROMPT SERVICE. ATTRACTIVELY LOW PRICES. WE DO ANY KIND OF MIMEOGRAPHING. CALL US NOW. WA. 9384. JA. 0665. ATKINS MIMEOGRAPHING SERVICE, 416 PETERS BLDG.

WHY WORRY, when you can have your watch repaired by expert at the Kimball House, 35 Pryor St., S. W., by Farkas. An expert of all kinds, chronometer and split second watches; 50 years' experience.

LOVE YOUR FEET! SAVEX RELIEVES ATHLETE'S FOOT (RINGWORM OF FEET) FIRST APPLICATION. 50c JAR. AT DRUG AND DEPT. STORES.

ADDING MACHINES—E. E. Scarboro, New Allen Walks. Specialists in repairs. Park on our lot. 197 Piedmont, N. E. WA. 9011.

DR. H. L. HOLTZENDORF, Dentist, now located 3075 Peachtree Rd., Buckhead, Riley Bldg. CH. 5866. Office hrs. 9 to 4.

OIL Reports, Ga. Get posted, keep posted. 6 mos. sub. $6. C. W. Deming, Publisher, Waycross, Ga.

WANTED—Music teacher, voice and piano, 1 or both. West End section. Call at 7, morn. or eve. AM. 1181.

CARROTS, 30,000 lbs. per cat. Wire needs. J. D. R.

PHOTOGRAPHS made in your home, for appointment call La Mance, JA. 4943.

RUPTURED? See May's for a good Truss. $1.39 up. 112 Whitehall St.

LUCKY oils, powders, incense, occult supplies. Hussey's, 85 S. Broad.

MOVING DATE NOW with Clark's Transfer Office. JA. 3461, MA. 5703.

FURS remodeled and cleaned for storage. Mrs. Fairbanks, VE. 8420.

DR. C. A. DUNCAN, DENTIST, 135½ WHITEHALL ST. MA. 4537.

LUCKY oils, powders, incense, occult supplies. Hussey's, 85 S. Broad.

CHOP SUEY AND AMERICAN FOODS. Young China Rest., 434W. P'tree. JA. 6713.

CURTAINS laundered. Mrs. C. R. Smith, 867 Pryor street. MA. 2780.

BOARD FOR ELDERLY men only, steam heat, nurse in charge. WA. 2607.

BEAUTY AIDS

PERMANENT WAVES $2.50 and up. Artistic Beauty Inst., 57½ Auburn Ave.

DANCING

HURST DANCING SCHOOL, PEACHTREE AT NORTH AVENUE. HE. 9226. FREE SAMPLE LESSON AND BOOKLET. REGULAR DANCES WEDNESDAY AND SATURDAY NIGHTS.

Business Service 10

BLINDS—VENETIANS

VENETIAN blinds cleaned; new blinds, imm. del. 799 Hemphill, N. W. AT. 2565.

BED RENOVATING

EXPERT MATTRESS RENOVATING. MODERN FACTORY METHODS. IMPERIAL BEDDING CO. WA. 5797.

SUPERIOR MATTRESS CO. HE. 9274. 835 BANKHEAD AVE., N. W.

ATLANTA'S OLDEST RENOVATORS. TRIO MATTRESS CO. MA. 2983.

HIGH-GRADE RENOVATING. GATE CITY MATTRESS CO. JA. 8100.

BUILDING—GENERAL REPAIRING

COMPLETE home repairing, painting, papering, carpentry, waterproofing. J. H. Stanley & Son, 468 P. de Leon. AT. 2555.

CARPENTRY, painting, screening, roofing. MA. 2040, JA. 7264-W.

ROOFING, painting, repairing, leaks repaired and guar. W. S. Stroud, RA. 1292.

REPAIRS OF ANY KIND. CALL T. P. HARALSON, MA. 7771.

CARPENTERING and general repairing; guaranteed work. CA. 6147 after 6 p. m.

BUILDING—GENERAL REPAIRING

HOMES repaired, painted, reroofed. McJenkin Ins. & Realty Co., WA. 2649.

CALCIMINING—FLOOR SANDING

PAPERING, painting, plastering. Kemtone, cleaning, floor sanding and finishing, reas. guar. Robt. Gaston, AT. 1988.

ROOMS tinted $5, material furn. Papered $7. Kem-Tone. Elijah Webb, RA. 5090.

CEMENT—CONCRETE WORK

DRIVES, WALKS, WALLS, FLOORS, BASEMENT, WATERPROOFING. FHA TERMS IF DESIRED. NO CASH NECESSARY. MORRIS CONTRACTING CO., 553 COURTLAND, N. E. VE. 8831.

DRIVEWAYS, BASEMENTS, WALLS. FHA TERMS. CH. 7029.

FURNITURE UPHOLSTERING

I REBUILD AND REUPHOLSTER LIVING room furniture, good as new. If you have a suite that needs doing over from top to bottom, I will come in person with a large selection of samples, any time, day or evening. Prices surprisingly low. Terms if desired. Phone VE. 4138.

UPHOLSTERING, best work in the city, low prices, 10 months to pay. Will have work back in 1 week. Bass Furniture Co., MA. 5124.

LANDSCAPING

FOR GRADING, HAULING, DIRT, PLANT YARD, CR. 2033.

PAINTING AND PAPERING

PAINTING, papering, general repairing. White Labor. Day or night. WA. 9864.

PAPER HANGING AND PAINTING. E. J. BAKER, WA. 8969.

WALLPAPER cleaning like new; work guaranteed. Martin Bros., VE. 8359.

ROOMS tinted, Kem-Tone, $4; papered, $7. Painting. Robt. Webb, RA. 9076.

PAINTING BY EXPERT WHITE LABOR. ESTIMATES FREE. CAMPBELL, AT. 2228.

PLUMBING FIXTURES—REPAIRING

NATIONAL sanitation, septic tanks, cesspools and vaults cleaned and repaired. Reas. rates. BE. 2038.

QUALITY MERCHANDISE, low prices. Pickert Plumbing Supply Co. WA. 2277.

PLUMBING repairs, prompt service, reas. prices. White Plumbing Co., MA. 4567.

RADIO REPAIRING

ANY RADIO REPAIRED. MAULDIN RADIO SALES. AT. 2717.

PROMPT, efficient radio service, all makes. All work guaranteed. VE. 9096.

BAME'S, INC., WA. 5776; REPAIRS TO ALL MAKES RADIOS. VICTROLAS.

ROOFING, SIDING, REPAIRING

LEAKS stopped that stay stopped. 30 yrs. exp. Sullivan, DE. 6760.

LEAKS stopped, $3; new roofs, gutters. J. H. Rawlins, MA. 0637. Day night.

PROMPT, RELIABLE ROOF REPAIRING. TIP-TOP ROOFERS, 221 M'TTA. JA. 3039.

GUTTERS cleaned, repaired, painted and new gutters. Also roofs rep'd. JA. 3331.

GUAR. roof repairs and reroofing. RA. 2081. Carl H. Stroud, 1175 Gordon S. W.

TO ROOF RIGHT—CALL WHITE. WHITE ROOFING CO., MA. 4567.

CHAS. N. WALKER ROOFING CO. "We top 'em all." 141 Houston. WA. 5747.

Help Wanted—Female 30

SPECIAL CONTACT-SALES. College Grad. Louisana and Jacksonville, excellent salary while training, permanent. Bookkeeping, gen. ledger, must be good. $200-$250
Steno-Clerical, retail off, good beginner qualify. $160-$175
Secretary, Miss. loc. $200
Secretary, 10 min. from Five Points. $175-$185
Sec. to Branch Mgr., air condt. off., nice surroundings. $135-$150
Clerical, Gen. Off., W. E. loc. $150
Steno-Supervisor, fire ins. exp. only. $150-$160
Retail Store Managers, will train, H. S. prefer some college. $150
Bookkeeper, detail work, downtown, age to 40. $140
Steno-Bookkeeper, small off., light work. $132.50
Accounting Clerk, downtown. $150
Steno-Ins. work, age to 40. $130
Physical Ed. teacher. Open
Legal Secretary. Open
Asst. Bookkeeper. $130
Jr. Exec. Asst. to Sales Mgr., must dictate comes., rapid prom. $150-$165
Clerical, No exp., H. S. Grad. $125 to $145
3 Beginner Stenos. $110 to $145
Steno, settled, small off. $130
Beginner comptometer, clerical. $125
Remington Bookkeeping Machine op., bonus and $125
Steno-Policy Rating, Fire & Cas. $135
Statistical Clerk, downtown. $120
Steno-Dict., age to 45, small off. $125
Settled person, light shorthand and bookkeeping, perm. $125
Underwriter, rating exp., auto and gen. liability. Top Salary
Gen. Off., some typing, exc. hrs., downtown. $100-$120
PBX Recept., N. S. loc., 2 meals and $90
Steno-Billing, downtown. $150
Steno, East Point. Open
Manager Jewelry Sales Dept., comm. and salary.
Dictaphone Operator, downtown. $150
Clerical, some typing, dictaphone, age to 45. $135
High Class, local sales, prefer jewelry. Excellent salary.
H. S. Grad., no exp., train on filing. $100
Typist gen. off., W. E. loc., spec. pric. college. $112
House Mother, very nice place, all loc. plus expenses and $60
Billing, gen. off. $130
Typist, payroll, handle cash, Peachtree loc. $130
Cardex, detail work, S. E. loc., 5-day week. $110-$120
Typist, filing, Five Points, good hrs. $110
Beginner bookkeeping, some typing. $120 to $125
Beginner typist. $110-$120
H. S. Grad., fair typing, nice appearance, front desk work. Lunch and $90.

NATION WIDE
1214 First National Bank Bldg.

ASST. DIST. MGR. Good starting salary, excellent opportunity for advancement. Salary Open
N. C. bkpk. machine opr. $160-$170
8 STENOS, experienced. $130-$170
10 BEGINNER stenos. $120-$140
2 CLERICALS. $140
CLERICAL, bkpg. training. $100-$120
TYPIST, file clerk. $90-$120

For Immediate Results Register With

N. GAE DICKINSON
ACCREDITED PERSONNEL
703-04 William-Oliver Bldg. JA. 1851-2-3

OUR office will be open for your convenience all day Memorial Day.

DAVISON'S HAS SEVERAL OPENINGS FOR READY-TO-WEAR SALESPEOPLE INTERESTED ONLY IN EXPERIENCED AND CAPABLE PEOPLE. WE OFFER TOP COMMISSION ARRANGEMENT IN THE CITY AND WANT ONLY PEOPLE WHO ARE INTERESTED IN OPPORTUNITY TO EARN REAL MONEY. PHONE MISS BROWN, WA. 7612, EXT. 276, FOR INTERVIEW APPOINTMENT. DAVISON-PAXON COMPANY.

GEORGIA POWER COMPANY has jobs for women 21 to 35 to train as streetcar operators. Applicants accepted for training will be paid while learning. Must be available for employment under War Manpower Commission regulations. At least grammar school education required. Must be in good physical condition and of good character. Apply to B. E. Nixon, Transportation Building, 36 Piedmont Ave., S. E., between 9 a. m. and 5 p. m. Monday through Friday.

DAVISON-PAXON COMPANY HAS SEVERAL OPENINGS FOR EXPERIENCED COSMETIC SALESPEOPLE TO TAKE LINE DEMONSTRATIONS IN TOILET GOODS DEPARTMENT. IF YOU HAVE HAD EXPERIENCE, OR FEEL YOU HAVE QUALIFICATIONS TO DO ONE OF THESE JOBS, PHONE MISS BROWN, WA. 7612, EXT. 276, FOR INTERVIEW APPOINTMENT. EXCELLENT PAY. PERMANENT.

TELEPHONE OPERATING—$22.10 per week while training. Automatic increases. Interesting permanent work. Attractive and comfortable surroundings. Meals at moderate cost. Married or single women between 18 and 35 years of age. Apply to SOUTHERN BELL TEL. & TEL. COMPANY, 420 Hurt Building, between 8 a. m. and 4 p. m. on week days, 8 a. m. to 1 p. m. on Saturdays.

BECOME A BILLER—No experience necessary. If you can perform simple arithmetic we will train you. Full-time work. If you work over 40 hours per week you receive time and a half for all additional hours. Increase in salary as your progress. Numerous employe benefit plans, including 10% discount on all purchases. Mail Order Employment Office, Sears Roebuck & Co., 675 Ponce de Leon Ave.

FEMALE WANTED—One bookkeeper, one file clerk, no experience necessary, one typist, some experience, and one typist with some knowledge of shorthand by a firm that has been located in Atlanta for many years and has high-type personnel. If interested, write Office Manager, P. O. Box 1720, Atlanta 1, Georgia. No one who is engaged in essential work need apply.

FORELADY—HAVE OPENING FOR FORELADY, EXPERIENCED IN THE MANUFACTURE OF SPORT AND REGULAR SHIRTS. VERY ATTRACTIVE PROPOSITION TO RIGHT PARTY. PIONEER MFG. CO., 292 LAMBERT ST., N. W. JA. 0261.

LADIES 20 TO 40 TO WORK IN MODERN BREAD BAKERY. AN ESSENTIAL INDUSTRY. WORKING 48 HRS. WK. TIME AND ½ PAY OVER 40 HRS. APPLY IN PERSON. DO NOT PHONE. LEE BAKING CO., 211 MORELAND AVE., N. E.

WANTED—2 young ladies for payroll, stenographic and general office work, in essential industry. These jobs permanent. Give phone number, experience and references. P. O. Box 309, East Point, Ga.

THREE LADIES BETWEEN 20 & 35 WITH OR WITHOUT EXPERIENCE FOR CALL OFFICE IN LAUNDRY. THESE ARE GOOD POSTWAR POSITIONS. APPLY MARVIN BASS LAUNDRY, 1662 PEACHTREE.

WOMEN FOR AIRCRAFT TRAINING "ASSEMBLY AND RIVETING." EXPERIENCE NOT REQUIRED. 65c HOUR PAID WHILE TRAINING. FIRESTONE TIRE & RUBBER CO., AIRCRAFT DIVISION, 175 MARIETTA ST., N. W.

WANTED: Assistant manager for cafeteria. Must be experienced. Good salary, short hours. Apply in person. Post Exchange Office, Lawson General Hospital.

STENO-BOOKKEEPER, responsible present and postwar position. Starting salary $200 to $250. Write fully to P. O. Box 175, Station C, Atlanta.

SETTLED lady who likes cooking and housework, to live in home as one of family. Good home and $7 week. 1126 Briarcliff Pl., N. E. AT. 1993.

ATTRACTIVE young lady for typist and general office work. Must have pleasing personality. Permanent position for right party. 505 W. Peachtree St.

SETTLED white lady, live in, keep house, family of 3, no washing, good salary. CH. 5291. Address K-99, Constitution.

WAITRESS wanted at once. Apply in person. Roosevelt Restaurant, 820 Peachtree St. at North Ave.

SALESLADIES, full of spare time, average earnings $3 per hour. Apply Real Silk Hosiery Mills, Grant Bldg.

WHITE waitresses wanted; good wages and good tips. Shangri La Restaurant, 166½ Luckie St.

GIRLS, 16-35, for counter work; good pay, meals, uniforms furn.; no Suns. Chance to advance. S & W Cafeteria, 189 P'tree.

TECHNICIAN, Bacteriology and Serology research work. Call WA. 4180 wk. days.

EXPERIENCED waitresses. Apply Davis Bros., 104 Luckie St.

BEAUTY OPERATOR, $25 guaranteed, can make $35 of $40. Lloyd's, RA. 9142.

BEAUTY OPERATOR, GOOD PERMANENT PLACE. DE. 0618.

WAITRESSES wanted. Apply Coffee Shop, Biltmore hotel.

EXPERIENCED marker and checker for city cleaning plant. $20 week. RA. 0333.

OPENING for bkkpr.-typist, salary $135 mo., age 17-35. Call JA. 2620.

Use Constitution Want Ads

Business Service 10

REFRIGERATORS—WASHERS REPAIRED

WE REPAIR and sell all makes of refrigerators, commercial and domestic. Guaranteed work, promp serv. RA. 1843.

SEWING MACHINES REPAIRED

ALL MAKES sewing machines repaired, bought and sold. MA. 3569.

WALL PAPERING AND PAINTING

WALL papering, refs. furn., white labor. Stallings & Johnson, MA. 8046.

Help Wanted—Female 30

DO YOU WANT postwar security? DO YOU WANT to earn while you learn? DO YOU WANT good working conditions in a plant that is modern, well-lighted, air-cooled and doing clean work? DO YOU WANT excellent pay per week (time and half for overtime)? DO YOU WANT holidays with full pay? DO YOU WANT vacations with pay? DO YOU WANT music while you work? IF SO WE CAN GIVE YOU THIS, and in addition we have a company cafeteria, free medical examinations, registered nurse on duty during working hours, group insurance plan with company contributions. If you want all this and and then some, apply employment manager, Arrow Shirt Co., 2022 Murphy Ave., S. W. Statement of availability required. To get there ride East Point-College Park or Hapeville trackless trolley.

HUNDREDS OF WOMEN WILL BE HIRED BY BELL BOMBER THIS WEEK. MOST OF THESE WILL BE UNTRAINED AND WILL BE PAID WHILE TRAINING. IDEAL WORKING CONDITIONS IN AIR-CONDITIONED PLANT. SPECIAL DEPARTMENTS TO HELP WITH SUCH PROBLEMS AS: TRANSPORTATION, HOUSING, CHILD CARE, ETC. CAFETERIA TO SERVE HOT FOOD TO ALL SHIFTS. WAR WORKERS NOT ELIGIBLE. REPRESENTATIVE WILL INTERVIEW APPLICANTS THIS WEEK AT THE UNITED STATES EMPLOYMENT SERVICE OF THE WAR MANPOWER COMMISSION, 191 MARIETTA ST., N. W.

DAVISON'S HAS OPENINGS FOR CASHIERS, MERCHANDISE CHECKERS, CLERICALS, FILE CLERKS, TYPIST. PLEASANT WORKING CONDITIONS, GOOD HOURS AND SALARY. MANY EMPLOYEE BENEFITS SUCH AS SPECIAL DISCOUNT ON PURCHASES, HOSPITALIZATION PLANS, EMPLOYEE CAFETERIA, ETC. COME IN AND SEE MISS BROWN. APPLY EMPLOYMENT OFFICE, OPEN DURING STORE HOURS. DAVISON-PAXON COMPANY.

SEARS needs girls and women for full-time permanent employment as comptometer operators, stenographers, statistical typist, general typist, audit clerks, ledger clerks, stock and record clerks, file clerks, general clerical, billers, messengers, packers. Pleasant working conditions. Numerous benefit plans, including immediate discount privileges. Mail Order Employment Office, SEARS ROEBUCK & CO., 675 Ponce de Leon Ave., N. E.

WANTED — GIRLS EXPERIENCED ON POWER MACHINES OR INEXPERIENCED AND WILLING TO LEARN. MUST BE BETWEEN THE AGES OF 18-40 AND WILLING TO WORK OVERTIME ON DEFENSE CONTRACTS CARRYING HIGH PRIORITY RATINGS. DO NOT PHONE AND DO NOT APPLY IF ALREADY EMPLOYED IN DEFENSE WORK. APPLY IN PERSON. 104 MITCHELL ST., S. W. NUNNALLY-McCREA COMPANY.

COMPETENT PRACTICAL NURSE, AGE 35 TO 50, TO CARE FOR INVALID LADY. MUST BE STRONG, HEALTHY AND FURNISH REFERENCES. SLEEP IN ROOM WITH PATIENT. NO HOUSEWORK. HALF-DAY OFF EACH WEEK. DAILY REST PERIODS. 557 WEST END PL., S. W. CALL FOR INTERVIEW OR PHONE AFTER 7 P. M. RA. 6801.

13 STENOS ..... $135-$160
8 BILLERS ..... $125-$140
8 TYPISTS ..... $125-$140
TYPIST, COPY WORK $130
LEDGER CLERK, A-DAY $120
5 GENERAL CLERKS ..... $115-$130
ORDER DEPT. HEAD $150

ATKINS PERSONNEL SERVICE
417-20 PETERS BLDG.

SECRETARY—Large, well-known casualty insurance company has opening in its engineering department for a capable secretary. This is a permanent position with good starting salary and attractive working conditions. Five-day week. For appointment call or write M. G. Perry, 1102 Standard Bldg. Phone WA. 9212.

THE BRUNSWICK and Glynn County School system will open five new elementary school buildings in September and will need elementary teachers to complete the faculties of these buildings. Write or write R. E. Hood, Superintendent of Schools, Brunswick, Georgia.

SMALL MILLINERY SHOP MANAGER. EXPERIENCED COMPETENT YOUNG WOMAN CAPABLE OF TAKING CHARGE. GOOD PROPOSITION TO RIGHT PARTY. FOR APPOINTMENT CALL JA. 5714, OR AFTER 6, HE. 4893. J. PINTCHUCK.

DAVISON'S HAS OPENING FOR SECRETARY TO MAJOR EXECUTIVE. PERMANENT POSITION, GOOD HOURS AND EXCELLENT SALARY. APPLY EMPLOYMENT OFFICE, OPEN DURING STORE HOURS. DAVISON-PAXON CO.

WANTED 4 LADIES FOR HAND WRAPPING IN MODERN BAKERY. DAY HOURS, 48 HOUR WEEK, TIME AND HALF FOR OVER 40 HOURS. APPLY IN PERSON. DO NOT PHONE. LEE BAKING CO., 211 MORELAND AVE., N. E.

STENO.-SECRETARY wanted for 5½ months' work. May 1 to Oct. 15. Pleasant suburban office; good pay and hours, most Saturdays off. Graduate student acceptable. Write name and phone number to P. O. Box 1006, Atlanta 1, Ga.

BINDERY girls, experience not necessary. Ple

Help Male and Female 32

MEN AND WOMEN WILL BE INTERVIEWED THIS WEEK BY BELL BOMB [illegible] OF THESE WILL BE HIRED AND WILL BE WILLING TO TRAIN. FOR FAT POSITIONS IN AIRCONDITIONED PLANT. SPECIAL DEPARTMENT WITH SUCH PROBLEMS AS TRANSPORTATION, HOUSING, ETC. ARE BEING ARRANGED. WE HAVE CAFETERIAS AND FOOD TO ALL SHIFTS. IF YOU HAVE BEEN NOT ELIGIBLE REPEATEDLY WILL INTERVIEW APPLICANTS THIS WEEK AT THE UNITED STATES EMPLOYMENT SERVICE OF THE WAR MANPOWER COMMISSION, 152 MARIETTA ST., N. W.

Situations Wanted—Male 41

AVAILABLE IMMEDIATELY — SECRETARY, experienced applications Accounting, Bookkeeping, Office Management, Credit, Collections Sales, etc. Could work nights. MRS. BLANKENSHIP, NATION-WIDE [illegible] Bldg. WA. 6112.

[illegible] technically trained, 37, ex[illegible] with some industrials [illegible] and expenses of [illegible] Constitution.

[illegible] Collections Sales, etc. Could work nights. MRS. BLANKENSHIP, NATION-WIDE [illegible] Bldg. WA. 6112.

[illegible] 37, ex[illegible] industrial [illegible] and expenses of [illegible] Constitution.

[illegible] experienced [illegible] Constitution.

Help Wt'd—Male—Col. 44

RAILROAD TRACK LABORERS, FREIGHT, MAIL AND EXPRESS HANDLERS 57c PER HOUR, 1½ PAY FOR OVERTIME. PERMANENT INDUSTRY. PLEASANT WORKING CONDITIONS. VACATIONS WITH PAY. NO EXPERIENCE NECESSARY. INQUIRE IN PERSON UNITED STATES RAILROAD RETIREMENT BOARD, 185 LUCKIE STREET, N. W.

LABORERS wanted at Atlanta Metallic Casket Co. construction job at Ellis and Thurmond Sts., N. W.; 50c per hour and time and half for over 40 hours. Jirod Jones & Co.

MEN for work in plant doing defense work. All over 40 hours work overtime. Do not apply if now engaged in defense work. See Mr. Harrington, Zac-Lac Paint & Lacquer Co., 350 Simpson St.

EXPERIENCED FIREMAN, 5 DAYS WK., GOOD PAY. SEE T. P. GRAY, MODEL LAUNDRY, 409 HOUSTON ST.

WANTED—EXPERIENCED BUTLER; GOOD PAY TO RIGHT PARTY. ROOM ON LOT IF DESIRED. CALL HE. 0120.

1386 PONCE DE LEON AVE. Wanted yard man with tools by week or month. Can live on place. CH. 2214.

EXPERIENCED mens hat cleaner wanted. Good pay. 111 Mitchell S. W.

PORTER, carried, good salary. Apply Butler's Shoe Store, 55 Whitehall St.

EXPERIENCED wool presser, 8-hr. day, 5½-day week, $25 wk. RA. 0333.

Help Wt'd—Female—Col. 42

EXPERIENCED neat cook for me[illegible] room, seg. 2 [illegible] Apply Mrs. [illegible] 1050 Ponce de [illegible]

GENERAL WOMEN FOR ROOM WORK, 48 HOUR [illegible] WORK, GOOD CAFETERIA. 189 [illegible]

[illegible] experienced [illegible] Stay 2 nights, ½ day [illegible] Sundays. Refs. and health [illegible]

WANTED—Day waitresses, also one experienced vegetable cook. Rhodes Restaurant, Hightower or Burkhead bus [illegible]

[illegible] experienced cook. Will pay [illegible] excellent cook. Stay 2 nights, ½ day [illegible] Sundays. Refs. and health [illegible]

WANTED—Day waitresses, also one experienced vegetable cook. Rhodes Restaurant, Hightower or Burkhead bus [illegible]

[illegible] experienced cook. Will pay [illegible] excellent cook, stay 2 nights, ½ day [illegible] Sundays. Refs. and health [illegible]

[illegible] (Other help) References required. [illegible]

[illegible] SIDE at bus stop, 30 to 40 yr. [illegible] cook [illegible] afternoons off [illegible] AT. 1374.

[illegible] high school girls 4 [illegible] college work. Reader, public [illegible] today. 837½ Hunter [illegible] Mount.

[illegible] train for war service as [illegible] file clerks. Earn [illegible] Write P. O. Box 316 [illegible]

[illegible] cook for small [illegible] $[illegible] week. No Thurs. or Sun. [illegible] health card required. Call [illegible] after 8:30.

[illegible] nurse, light work, care for 2 children, [illegible] references and health card; good [illegible] CH. 0747.

WANTED—Starch work, checker; for [illegible] Experience necessary. Apply [illegible] Ave., N. E. WA. 5844.

EXPERIENCED cook for family of 2, [illegible] pay and good home. Must live [illegible] CH. 0285.

EXPERIENCED servant, general housework, [illegible] references, $18 wk. Call [illegible] VE. 9017.

WAITRESSES, experienced only. Good [illegible] Pleasant surroundings. [illegible] Peace de Leon Ave. N. E.

EXPERIENCED cook, 20 to 30, $20 to [illegible] Clara S. Deaner, 4103 Conn. Ave. N. W. Washington, D. C.

[illegible] experienced combination maid-[illegible] 12 until, after dinner at [illegible] pay. CH. 1097.

[illegible] experienced cook, pleasant [illegible] small family. Good pay. [illegible]

[illegible] $18 wk., all day. Thurs. ex[illegible] live on, small fam[illegible] 1941.

[illegible] woman for cook-maid, live on [illegible] Brookhaven, block Pitree bus. $15 [illegible] CH. 2440.

[illegible] housework, 2 days [illegible] Attractive wages. Live on lot [illegible] CH. 0098.

[illegible] at once for [illegible] Henry [illegible] DE. [illegible]

[illegible] HOUSEWORK — [illegible] 294. GOOD PAY.

SOUTHERN DISCOUNT CO., Loans, 730 Healey Bldg. WA. 2736.

LOANS on diamonds, jewelry, C. L. Dilworth & Loan Co., 141 P'tree St. N. E. WA. 6826.

LOANS, acreage, Fulton, adj. counties. Quick action. WA. 0627. Ralph B. Martin Co.

Notes Bought 61

EMERGENCY LOANS $30 to $500. WE SPECIALIZE IN QUICK SIGNATURE LOANS. LOCAL LOAN & THRIFT CORP., 72 FORSYTH ST., N. W. JA. 0816.

SPECIAL attention given ladies. Application by telephone. NU-WAY, WA. 269. 218 and 218 Peachtree Arcade.

MONEY on your signature. Provident Finance Corp., 213 Grant Bldg. JA. 4680.

GLOBE FINANCE CO., 512 C. & S. Bank Bldg. Signature only. JA. 1437.

Livestock and Poultry 66

SPECIAL! SPECIAL! SPECIAL! Brooder room prices. AAAA Heavy mixed pullets, 9c ea.; AAAA Barred Rock pullets, 10c ea.; AAAA White Rock pullets, 10c ea.; AAAA Hampshire pullets, 12c ea.; AAAA cross pullets, 10c ea.; AAAA Barred Rock cockerels, $8.95; AAAA cross, as hatched, $8.95. Mail customers add 1c per chick to above prices. All chicks from U. S. Approved Pullorum Tested Breeders. First-class in every way. Hatching 8:00 weekly. Buy now—save money. Georgia State Hatchery, 128 Forsyth St., S. W. WA. 7114. Atlanta, Ga.

QUALITY CHICKS—The first and most important step to successful poultry raising. Hatching twice weekly. All popular breds that live and grow, from U. S.-approved pullorum-tested parent stock. Write for prices. Your confidence in us and our chicks will never be misplaced. DeKalb Poultry Farms & Hatchery, 528 N. McDonough St. DE. 3377. Decatur, Ga.

MONEY-MAKER chicks are better. AAA Barred Rocks, White Rocks, Reds, White and Brown Leghorns, $9.95. New Hampshires and Parmenter Reds, $10.95. Started Chicks, $7.95 up. SOUTHEASTERN HATCHERIES, 139 Forsyth St., S. W. Atlanta. MA. 1152.

BABY CHICKS—Order your U. S. Approved chicks now for winter and spring delivery. New Hampshires, Parmenter Reds, Barred and White Rocks and crosses. Get orders in early and be sure of delivery. Spalding Hatchery, Griffin, Ga.

COME to Blue Ribbon Hatchery for your better Georgia U. S. Approved baby chicks. Pullorum tested. Better than plan requirements. Big stock of fine chicks to choose from, some as much as a week old. Blue Ribbon Hatchery, 111 and 215 Forsyth St., S. W.

FOR SAFETY'S SAKE—Depend on nothing less than U. S. Pullorum Controlled chicks. This advanced U. S. rating adds livability to Schaffner Controlled Quality chicks. Write Schaffner Hatchery, Box C., 249 Peters St., S. W., Atlanta 3, Ga.

U. S. APPROVED pullorum controlled chicks, hatching 35,000 each week. Write for spec. price March and April delivery. Fanis Hatchery, Edison, Ga.

CUSTOM HATCHING—We will hatch your eggs for you. Eggs set each Thur. Southeastern Hatcheries, 139 Forsyth St., S. W. MA. 1152.

JERSEY cow, well over 4 gallons day. May be seen my farm Emory University. Walter T. Candler, DE. 2869.

4 CATTLE SALES weekly, Tuesdays and Thursdays, 1 p. m. Ragsdale-Lawhon-Weill Co., National Stock Yards, Atlanta.

BABY CHICKS, also custom hatching. Woodlawn Hatcheries, 510 Piedmont, VE. 2422.

10 MULES, horses, wagon, milch cows and pigs. Will swap. DE. 2174.

FIVE FRESH MILK COWS FOR SALE. AM. 1390.

16 LARGE W. R. hens, laying, $1.50 each, also 4 bantams. MA. 6539.

Dogs and Puppies 67

FOR KENNEL DIRECTORY SERVICE, call H. G. Hastings, WA. 9464.

Miscellaneous for Sale 68

LADY'S Blue White Diamond Engagement Ring and Wedding Band. Originally valued at $2,500. Sacrifice for $1,750. Address P-200, Constitution.

FIRE BRICK, USED DOORS AND BUILDING MATERIAL. JA. 1268.

SHEET Music, Classical, Teaching, Popular, at Cable's, 235 Peachtree.

WARDROBE trunk $19.50. Bird cage $1.95. Child's roll top desk $4.95. VE. 2537.

SEWING machine, portable electric, just like new, perf. cond., $39.50. HE. 5881.

KARDEX Cabinets, 3x8, steel. B. R. Heffner, MA. 3221.

Miscellaneous for Sale 68

DIAMOND LOAN FORECLOSURE LOAN NO. 7422. LADY'S DIAMOND SOLITAIRE, BEAUTIFUL, 2-CARAT CENTER DIAMOND IN MOUNTING OF SOLID PLATINUM, SET WITH SMALLER DIAMONDS SKILLFULLY DETAILED SO AS TO SET OFF THE LOVELINESS OF CENTER DIAMOND. CERTIFIED VALUE $1,450. FORECLOSED $905. WILL ALLOW BANK INSPECTION. WRITE FOR DIAMOND FORECLOSURE LIST. CITIZENS LOAN & JEWELRY CO., 195 MITCHELL ST., WA. 7911.

FOR SALE—1 Champion bbl. slow-speed mixer, $350; 1 XBL Lookout boiler, $50; 1 Union sealing machine, $20; 1 No. 36 Duchess dough divider, $60; 1 Security model No. 12 cash register, $50; 2 metal bread racks, $40 each; 1 Gellman giant bread slicer, $75; 1 DeBus model No. 14 bread slicer, $50. Murray Brothers, Inc., 700 13th St., Augusta, Ga., Phone 2-9806.

LIMITED SUPPLY reach-in refrigerators, new and used; walk-in coolers, compressors, coils, beverage coolers, frozen food cabinets, display meat cases. Fully guaranteed by the south's largest appliance dealer. Chas. S. Martin Co., 1041 N. Highland Ave., N. E. VE. 2245.

DUNCAN PHYFE dining suite, $85; solid maple chest of drawers, $25; solid maple double bed, $15; Simmons studio couch, $30; mahog. drop-leaf table, $20; maple baby bed, $15; carriage, $8; mixer, 1962 Geary Dr., S. W., off Deering Rd., near Brookwood Station.

REFRIGERATORS, ROBES, RUGS, STOVES, LIV. RM. SUITES, WITH SPRINGS, NEW AND USED FURNITURE. ATL. FURNITURE CO., 152 WHITEHALL.

LADY'S $5,000 Diamond Platinum Bracelet, also $3,000 Diamond Ring, Man's $2,000 Diamond solitaire. Owner will sacrifice above for immediate cash sale. Address P-117, Constitution.

ASBESTOS Roof Coating, 50c gal.; Calcimine, 6c lb.; paint, $1.00 per gallon; Roofing, $1.00 per roll. Sash, Doors, Wallpaper. Celotex. Jacobs Sales Co., 45-47 Decatur St., S. E. WA. 2876.

PIPE — PIPE — PIPE — PIPE

USED pipe with new threads and couplings. All sizes, any quantity. STEIN STEEL & SUPPLY COMPANY, 295-301 Decatur St., corner Bell, JA. 2110.

FROZEN FOOD CABINETS. Large supply from 2 to 45 cubic feet, thoroughly reconditioned, guaranteed by the south's largest appliance dealer. Chas. S. Martin, 1041 N. Highland Ave., N. E. VE. 2245.

SWEET POTATO PLANTS, good as the best. Tenn. famous Nancy Halls or Copper Skin. Porto Rican, cash with order $2.25 per thousand. Ed Sharon, Son Rose Plant Farm, Sharon, Tenn.

STERLING SILVER FLATWARE service for 8, chased Diana pattern by Towle, stainless steel blades, $125; mink dyed muskrat coat, practically new, size 16, $150. RA. 0726.

30-GAL. RUDD AUTOMATIC WATER HEATER, PRACTICALLY NEW. GAS COOKING STOVES. GAS RADIANT HEATERS. ALL HOUSEHOLD GOODS. 9x12 AXMINSTER RUGS. VE. 5901.

THE LARGEST SELECTION of new commercial refrigeration equipment in the south. REFRIGERATION EXCHANGE, 237 Pryor St., S. W. WA. 0296.

COTTON GOODS—Unbleached drills, lightweight ducks, herringbones or similar wanted. Send samples. Whitmore Mf. Co., 927 Flushing Ave., Brooklyn, N. Y.

TYPEWRITERS rented, repaired, serviced. American Writing Mach. Stores, division of Remington-Rand, Inc., 67 Forsyth St., N. W. Telephone WA. 8376.

REMINGTON Standard Bookkeeping Machine with six registers. Excellent condition, $97.50. North Side Loan Office, 163 Edgewood Ave.

WILL sacrifice my platinum ring for cash. Center diamond weighs a little over one carat. Six side diamonds. Take $675. P-197, Constitution.

OFFICE FURNITURE. We have many good values in new and used office furniture at our warehouse, 47-49 N. Pryor St., Home Desk & Fixture Co.

UPRIGHT piano $125, folding bed $6.50, cot $3.50, gas stove $15, rockers $3.50 and $2.50, sideboard $5, dining table and buffet $30, and other things. JA. 9494.

REFIGERATOR, electric, 7-ft. new unit, coil and trays. Air circulator and odor remover. 1 yr. guarantee 60-mi. delivery. Call Gainesville 817, days only.

TWIN BEDRM. SUITE, living room rug, barrel back chair with slip cover, 2 kitchen tables, set of large gas logs, 880 Oakdale Rd., N. E.

CONCRETE BLOCKS, LIGHTWEIGHT SUPERCOR BLOCK, ALL SIZES CONCRETE MFG. CO., 818 WMS. MILL RD., N. E. WA. 7743.

JUST RECEIVED. Thirty 32-piece sets silverware, guaranteed, $24.50 per set, without chest. Dobbs Jewelry Co., 133 Whitehall St.

BEDRM. suite, ice boxes, chairs, chifforoobes, etc. Brownie's Furniture, 126 W. Cleveland. CA. 4219.

MINK DYED HOLLANDER MUSKRAT COAT, SIZE 18, PERFECT CONDITION, $175. HE. 5109-J.

MILK coolers. Have several new G. E. Victor coolers. W. T. Shackelford, 402 Peachtree. WA. 3894.

PIANOS, Mason & Hamlin grand, style "AA"; like new. Hurry. Lanier, 33 Auburn Ave.

NEW LUMBER for repairs, chicken houses and screens. Jones & Hardin, MA. 1107.

NEW 1944 5-CU. FT. MODERN ICE REFRIGERATOR, $57.25. TERMS, $1.25 WK. HIGH'S 4TH FLOOR. WA. 8681.

BARTELL'S ARMY STORE—Tents, cots, tarpaulins, all kinds harness and saddles. JA. 0377. 80 Alabama.

YOU can still buy Simmons baby beds with metal springs at Sou. Furniture Co., 165 Whitehall.

BUTTONHOLE WORKERS. Singer and White. $10. Mail orders 50c extra. Sewing Mach. Shop, 167 Whitehall. WA. 7919.

GOOD USED PIANOS, COMPLETELY RECONDITIONED, $95 UP. STERCHI'S. MA. 3100. 116 WHITEHALL.

DRY CLEANING washer, 48 in. x 28 in. Needs fixing. $75 cash. 1795 Mozley Dr., S. W.

FURNITURE—Buy, sell or trade. Lamar Johnston Furniture Co., 457 Edgewood Ave., S. E. at Boulevard. WA. 5968.

LIMITED NUMBER USED FROZEN FOOD CABINETS. CHARLES S. MARTIN CO. VE. 2245.

VERY handsome old Brazilian mahogany cabinet, buffet, 10 chairs, pedestal claw-foot dining table, seats 12. HE. 3367.

SELLING out antique furniture, '34 Ford truck, small radio, vacuum cleaner. AT. 5777. 118 Tenth St., N. E.

KEM-TONE modern miracle wall finish, dries in 1 hr. It's washable; one coat covers. 4th floor, Davison-Paxon Co.

18-IN. AND 22-IN. pedestal fans. Exhaust and window fans, all sizes. Eubanks Appl. Co. CA. 1152. E. Point, Ga.

FOR SALE. Tool and dye markers, drafting and layout. Call after 9 p. m. MA. 4804.

PREWAR baby carriage, rubber tires. Pad included. AT. 1216.

20-GAL. black steel garbage can, $3.75. Gate City Auct., 157 Whitehall. WA. 0373.

NIGHT table $6.95; chest drawers $15. Cooper's, 94 Alabama St., MA. 0440.

SINGER ELEC. console, sews perfect. Sewing Mach. Shop, 167 W'hall. WA. 7919.

SINGER Elec. Portable, reconditioned. Singer Mach. Shop, 167 W'hall. WA. 7919.

SMALL rebuilt piano. Harry Delaney, 35 Houston St., JA. 3545.

SHEETING, draperies, bed ticking, dress prints. MILL END STORE, 72 ALA.

EXHAUST fans, several sizes. Sullivan Elec. Co., 2095 Jonesboro Rd., MA. 3694.

GEORGIA REMNANT CO.—(Wholesale) Dry goods and notions. 199 Pryor St.

2-BURNER HOT PLATE FOR SALE. HE. 0838-R.

FREE SHAVINGS FOR CHICKEN PENS. 612 NORTH AVE., N. W.

ONE barber chair and 2 beauty chairs. Sacrifice. Al Ryck Co., 93½ Whitehall.

BEST CINDERS FOR DRIVEWAYS. CALL JA. 1268.

CINDERS FOR DRIVES AND SEPTIC TANKS. JONES & HARDIN, MA. 1107.

PINE BLOCKS FOR SALE. JONES & HARDIN, MA. 1107.

ONE LARGE COAL CIRCULATOR and 2-burner Oil Circulator. AT. 1735.

OFFICE MACHINES — Rentals, repairs. L. M. Deans Co., 56 Pryor. MA. 5852.

DAYBED, kitchen cabinet, wardrobe chest of drawers. 1160 Euclid Ave., N. E.

NEW HOME sewing machine. Perf. Sewing Machine Shop, 167 W'hall. WA. 7919.

BAND ORCHESTRA INSTRUMENTS. Repairing. Ritter's, 46 Auburn Ave.

DIAMONDS UNREDEEMED—BARGAINS. Dobbs Jewelry & Loan Co., 133 W'hall.

6x30 U. S. N. Bausch & Lomb Binoculars, perfect condition, $85. 169 Mitchell St.

NEW USED fixtures. Hotel & Restaurant Supply Co., 382 W. P'tree. WA. 7451.

TYPEWRITERS FOR RENT. A. E. Luke, 184 Mitchell St. JA. 7444.

LEE S. WOLFE & CO., welding equipment and supplies. CA. 7617.

Wanted To Buy 81

NEED furniture for 5-room apartment, also stove and washing mach., no dealers. AT. 5776.

Wanted To Buy 81

FURNITURE AND APPLIANCES. TOP CASH PRICE. BEDRM. DINING RM. LIVING RM. AND KITCHEN FURNITURE. SUITES. GLIDERS. STEEL CHAIRS. STUDIO COUCH. RADIO. ELEC. RANGE. GAS RANGE. ELEC. REFRIGERATOR. ELEC. FAN. ICE BOX. ANYTHING THAT CAN BE USED IN A HOME. WE GIVE PROMPT SERVICE. LYON FURNITURE CO., CR. 4488.

IF YOU HAVE USED GAS APPLIANCES in your home that you do not need, you should be aiding the war effort by selling them to homes now in need of them. We have numerous customers who want such equipment, and we will be glad to put them in touch with you. Call Atlanta Gas Light Company. WA. 8051, Ext. 231, and list them for sale.

WANTED—HOUSEHOLD GOODS. LIV. RM., DINING RM., BEDRM. AND KITCHEN. FURNACE, PIANO, ETC. "ATLANTA'S LARGEST USED FURNITURE DEALERS." BASS FURNITURE CO. MA. 5123. 142-150 MITCHELL ST.

WE BUY FURNITURE—LIVING ROOM SUITES, BEDRM. SUITES, STOVES, RADIOS, ICE BOXES, DINING ROOM, KITCHEN. NEW DEAL FURNITURE CO., 326 PETERS ST., S. W. JA. 4066.

WANTED—Wardrobe trunks and packing trunks, steamer trunks, suitcases, any kind of luggage. Will come to your door and pay cash. JA. 7213.

WANTED—Second-hand canary bird cages. Must have all parts. Call Mr. Lary Dalhouse, WA. 9464. H. G. Hastings Company.

WANTED—2¼x3¼, Graphic or similar camera; enlarger, 2¼x3¼, film packs and adapters, also other photo equipment. Call Mr. Rose, JA. 9224, 5:30 p.m. to 9 p.m.

WE PAY CASH. If you want more for your furniture call Union Furniture Exchange, 145 Mitchell St., S.W. JA. 1601.

WANTED—USED GAS RANGES, REFRIGERATORS AND OIL STOVES. W. V. HURT FURNITURE CO., HE. 6380.

WE BUY ANYTHING AND SELL EVERYTHING. CRANE'S VARIETY STORE, 335 PEACHTREE ST. MA. 1261.

WANTED—ALL KINDS USED FURNITURE. SEIDEL FURNITURE CO., 255 PETERS ST. WA. 3929.

HORNE Desk & Fixture Co. pay highest cash prices for used desks, chairs, files, safes and other office equipm't. WA. 1463.

WE BUY ANYTHING FROM ATTIC TO YOUR BASEMENT AND SELL EVERYTHING. MAULDIN FURN. CO., JA. 6667.

WE PAY higher cash prices for your stoves, used furniture, radios. WA. 7789.

CASH FOR USED BICYCLES. RA. 4154.

WANTED—Metal porch glider. CH. 7449.

KODAKS AND CAMERAS—Any style or model. Cash. 169 Mitchell St., S. W.

BEST prices for adding machines and typewriters. Durrett's. MA. 7997.

WILL PAY CASH FOR COMBINATION RADIO, ANY CONDITION. MA. 3206.

HOUSEHOLD furniture, stoves, etc. King Furn. Co., 55 Auburn, cor. Ivy. WA. 8361.

WILL send buyer with cash for used furniture and stoves. JA. 4411.

WE BUY USED FURNITURE. Stern Furn. Co., 336 Peters St. MA. 6403.

SEWING machs. bought, repaired, sold. Sewing Mach. Shop, 167 W'hall. WA. 7919.

CASH FOR MUSICAL INSTRUMENTS. RITTER'S, 46 AUBURN AVE.

I'LL buy old bells. Bill Peek, 205 Whitehall. MA. 4127.

WANT 1 oil engine, 40 or 60 h. p. Address N-88, Constitution.

WILL PAY CASH FOR USED BICYCLES. VE. 2237.

ALL kinds of fans bought and sold. Atlanta Fixture Co., MA. 2224.

Moving and Storage 84

CLARK'S TRANSFER SERVICE—Large, small vans, $1.50 room up. Experienced men, plenty pads, low rates on storage and local moving. Free estimates. Safe, reliable. Try us. JA. 3461. JA. 5898-R.

LARGE modern de luxe furniture coaches to and from N. Y., Washington, Charlotte, Jacksonville, Miami, Tampa and other points. Experienced men, fireproof warehouses for storage. Suddath Moving & Storage Co. WA. 6795.

LOADS or part loads from New York, Philadelphia, Washington or Richmond, May 2-3. WA. 1412. Consolidated Van Lines.

A. C. WHITE TRANSFER & STORAGE CO., MA. 1888. MOVING, CRATING, STORAGE. LARGE SPRINKLER WAREHOUSES. PLENTY OF VANS.

MOVING, CRATING AND PACKING — Georgia state moving is our specialty. JA. 3536. Hudson Transfer Co.

Rooms With Board 85

544 PEACHTREE RD. CULTURED HOME. LARGE CORNER BEDROOM. BATH. DELIGHTFUL MEALS. GARAGE. CH. 3145.

892 PONCE de Leon Ave., N. E., nice vacancies for girls, conn. bath, reasonable rates, good food. Call Mrs. Pickett, VE. 1706.

BUSINESS PEOPLE, ROOM, TWIN BEDS, 2 MEALS, CONV. TRANSP. VE. 5172.

HOME FOR BUSINESS GIRLS at reasonable rates. 892 Ponce de Leon, N. E., Mrs. Pickett, VE. 1706.

DECATUR—Attrac. room, suitable for two, conv. located, pri. home. CR. 1239.

745 VA. AVE., N. E.—CORNER ROOM, NEXT TO BATH. HE. 4147.

1460 DEKALB, vacancy, girl; also 2 men, on car line. Good meals. DE. 3276.

Rooms—Furnished 89

715 PONCE de Leon court, N. E., nicely furn. room, twin beds, private home, private entrance, semi private bath. Convenient transportation, near Seats. Gentlemen. Home after 5 p. m.

WILL give private room and board. N. S. home, to reliable lady in exchange for staying 3 or 4 nights weekly with 2 girls, 9 and 13 years. References exchanged. N-89, Constitution.

WYNNE APT. HOTEL—$1 and $1.25 day; sgl.; $1.50 & $2 day dbl.; $5 & $8.75 wk. 644 N. Highland. HE. 4040.

631 LINWOOD, N. E., 2 nicely furnished rooms, twin beds, private entrance, good transportation. VE. 8271.

TWIN bedroom or will share home with business couple or girls. Call HE. 8095-M after 6 p. m.

FRONT room in private home for single lady. Two doors west of Peachtree. VE. 9935.

18 NORTH AVE., N. E.—ATRAC. VACANCIES. REAS. STEAM HEAT.

NORTH SIDE FRONT ROOM, DOUBLE BED. NEAR CARLINE. VE. 4837.

LARGE ROOM, adj. bath, large closet; gentlemen, conv. location. VE. 1465.

DEC. ROOM, twin beds, innersprings. Hot water. Adults. Priv. home. CR. 2964.

LARGE bedroom for 2 or 3 near bath. Convenient 3 buses. VE. 7016.

896 PONCE DE LEON, N. E. ATTRAC. ROOMS. REAS. RATES. HE. 2802.

S. E. SECT.—Room for 2 men, adj. bath; breakfast optional. JA. 2760.

Apartments—Furnished 100

LARGE room. Private bath. Near Emory University, on car line. Call Mr. Crider, Dickey-Mangham Co. WA. 1541, or Norcross, Ga., 138.

1362 WYLIE ST., N. E.—2-rm. furnished apt., 3 blks. transp. Can be seen only at night.

Apartments—Unfurnished 101

3-ROOM garage apt. with bath; no children. 971 Ponce de Leon.

Houses—Furnished 110

EAST LAKE section, 2-bedroom house until August 25; no children or pets; adults who will take care of modernistic furniture and piano, electric stove and refrigerator. CR. 3551 or CR. 2922.

Houses—For Colored 114

REAR 561 N. Highland Ave., N. E.—Rooms.

Office and Desk Space 115

MAIL, PHONE, STENO. SERVICE. 1600 22 MARIETTA BLDG. WA. 1693.

Desirable offices. P'tree Arc. Rates reas. GARLINGTON-HARDWICK CO. MA. 6213.

PRIV. office, desk space, with or without phone ext., mail serv. 231 Healey.

Wanted To Rent 118

WITH retail Credit Co., over 20 years, want unfurn. 3 or 4-bedroom house, June 1 or July 1, approximately $125 mo. Preferably between Brookwood and Brookhaven. CH. 8666.

CONSTANT DEMAND FOR HOMES AND DUPLEXES. LIST YOUR VACANCIES WITH US. WA. 2162. LIPSCOMB-ELLIS CO.

COUPLE desires 2 or 3-rm. furn. apt., available June 1. Preferably vicinity Buckhead-Brookhaven. Capt. Jaffee, CH. 6741, Ext. 498, Lawson General Hospital.

WE HAVE CLIENTS desiring to rent or buy homes in any good north side location. Rankin-Whitten Co., WA. 0636.

WANTED—Unfurn. apt., house, duplex; prefer 2 bedrooms; N. E. sec. CH. 0036.

BUSI. lady wants small house or apt. near transp. P. O. Box 345, Atlanta.

Wanted To Rent 118

FURNISHED apartment or small house in N. W. Atlanta for summer months or longer. Responsible couple, no children. Best of references both in Atlanta and Columbia. Write Mrs. F. K. Kleutgen, Stephens College, Columbia, Mo.

$25 REWARD FOR INFORMATION LEADING TO RENTAL UNFURN. 2 BEDROOM HOUSE. ANY DESIRABLE SECT. OF CITY. CALL SHEPPARD, AT. 5751 ANYTIME.

ARMY officer desires 2 or 3-rm. furnished apartment, available May 1, preferably in vicinity of Piedmont Park. Address P-282, Constitution.

WORKING couple, 13 yr. old child want 3 or 4 room unfurn. house or duplex in S. W. section. CA. 7853.

WE HAVE CLIENTS for furnished, unfurnished houses. $50 up. Draper-Owens Co., WA. 9511.

ATLANTA teacher desires 2-bedrm. apt., unfurn. Adults. JA. 4809-R or CR. 4983.

Houses for Sale, N. E. 120

TWO NEW LISTINGS. We are offering a home in the best section of Johnson Estates, entrance hall, big living room, dining room, corner breakfast room, 3 bedrooms, 2 baths, full basement, forced air gas heat, large attic, tapestry brick, permanent roof. Price $15,500.

ALSO 5-room tapestry brick, only 4 yrs. old, entrance hall, attractive living room, dining room, kitchen with lots of cabinets, 2 lovely bedrooms, 1 all-tile bath with shower over tub, full basement, attic with heat and plumbing stubs for 2 bedrooms. Highly developed lot. Really a bargain at $9,000. Shown by appointment only. Exclusive. O. B. Jacobs, HE. 3681 or WA. 7991. Jacobs Realty Co.

822 GLENBROOK DRIVE—Lovely Cape Cod Colonial—White brick and frame bungalow, 5 rooms, entrance hall, automatic gas furnace and water heater, lifetime roof, copper plumbing and screens, all-metal cabinets in kitchen, rockwool insulation, weatherstripping, attic, daylight basement, laundry trays, servant's toilet, drain space for club room. Garage attached by breezeway porch. Owner going into Army, immediate possession. Substantial cash payment, balance less than rent including everything. Harvey Reeves, exclusive agent, CR. 2909, home, WA. 9511, office. Draper-Owens Co., Realtors.

TWO EXCELLENT VALUES—Near Tech High. Drive by 902 Blvd. Circle and inspect exterior of this white wideboard bungalow. There are 7 rms., 3 bedrms. and tile bath. Auto. water heater, hot-air furnace, garage. Available in 30 days. Priced at only $5,250. OR if you prefer investment type, we have pretty red brick on Vedado Way, lv. rm., dining rm., kitchen, 2 bedrms. and 2 encl. sleeping porches. Built-in garage, hot-air furnace and auto. water heater. Beautiful lot. Can be used as duplex. Price $6,500. These are excl. listings of Frank Kaye, DE. 7034, WA. 0100. Adair Realty & Loan.

LOVELY BRICK BUNGALOW, NEAR E. RIVERS SCHOOL. QUICK POSSESSION. Attractive home with all modern features, has large living room, dining room, breakfast room, kitchen, screened porch, and 2 bedrooms, all-tile bath with tub and shower, automatic gas heat, automatic hot water, large attic fan, insulated and weatherstripped, 2 blocks from E. Rivers School and Peachtree. Owner moving and the price is right. Truly an opportunity for someone. Call me for more particulars. R. C. Bell, DE. 4710. Rankin-Whitten, WA. 0636.

915 ROSEDALE RD., N. E.—Brick duplex, 6 rooms, breakfast room and bath each unit, porches, separate furnaces. Inspection by appointment only, please do not disturb tenants. Price $10,000.

240 WESTMINSTER DR., N. E.—Near Piedmont Ave., 6-room frame, daylight basement with 2 good rooms, furnace. Price only $4,950 for immediate sale. Exclusive listings. Mr. Kidd, WA. 1011 or HE. 3951-M. Burdett Realty Co.

WE have a conservative 2-story brick 4-bedroom home, 2½ baths and shower tile roof, auto. heat, beautiful tree-covered grounds with neat double garage, servant's quarters, located on secluded West Wesley Rd. Transportation at door. Possession in 30 days. Price $17,500, is worth much more and we can prove it. Mrs. Helen, DE. 2687. Fisher Realty Co., MA. 9158.

405 PARKWAY DRIVE, N. E.—Good 10-room, 2-story white-board duplex. Practically new Holland warm-air furnace with stoker, new roof, 2-car garage with extra storage space. Lot 50x175 (fenced). Ideal for garden. Lower apartment vacant. Buy this and move right in. Price only $4,750. $1,000 cash. Balance like rent. Call R. C. Hipp, WA. 5477.

Houses for Sale, S. E. 122

VACANT—33 Georgia Avenue, S. E. Good 6 room frame with bath. New roof. Price $2,300 with $850 cash. Balance like rent. Call R. C. Hipp, WA. 5477.

EAST ATLANTA, 6-rm. frame, nice lot, $5,250. Rollins Realty Co., WA. 8723.

Houses for Sale, S. E. 122

ORMEWOOD AVE. Practically new, 5 large rooms, large screened back porch, hardwood floors, tile bath, plenty of rooms closets, full daylight basement, newly decorated, inlaid linoleum on kitchen. A wonderful buy at $5,000. Doris Creel, JA. 4815. East Atlanta Realty Co.

4 ROOMS, BATH, ACRE LOT, HALF MILE OFF MACON HWY. NEAR CONSTITUTION, GA. MA. 8009.

326 ORMOND ST., S. E.—5 rms. and bath, $3,500. Hunter Realty Co. MA. 9860.

Houses for Sale, S. W. 124

MOZLEY PARK—This attractive wide board frame is well located on a pretty lot 50x233. Consists of living room, dining room, kitchen, 2 corner bedrooms and bath, side screen porch, garage, gas heat, pretty rose garden, good spot for victory garden and chickens. This is just what you have been waiting for. Price only $4,850. Good terms. Call Guy Brooks, VE. 8526. RANKIN-WHITTEN, WA. 0636.

BUY A HOMESITE, 3 to 12 acres, Dodson drive, just beyond Cascade Heights. Low price, easy terms. Lon Shealy, WA. 5477 or RA. 2546.

$2,250 TERMS. BUYS nice 6 room bungalow duplex, 3 rooms each unit. For particulars call Jones Jacobs Realty Co., WA. 7991.

RED BRICK DUPLEX—608 Fletcher St., Just off Stewart Ave.—A real buy. Mr. Baldwin, WA. 6655. Paul C. Maddox Co.

SYLVAN ROAD SECTION—6-rm. brick, furnace, drive and garage, $5,600, terms. Chas. J. Cox, WA. 9750.

OWNER will sacrifice 7-rm. home, 2 baths, excellent cond. Address K-100, Constitution.

FOR best bargains in homes in Cascade Heights call Geo. L. Wilson, RA. 1031 or O. R. Moyer, RA. 4224.

Houses, Sale—College Pk. 125

JUST ONE VACANCY—New, modern 5-rm., FHA. Reasonable price, down payment, bal. less than rent. Call Will Stokes, MA. 6370, or CH. 5828. D. L. Stokes & Co.

NEAR Atlanta airport, 5-rm. wideboard, gas floor furnace, auto. hot water heater. Avail. now. $4,400. Requires $1,200 cash. WA. 1915.

NEW 5-rm. brick, furnace. Big lot, orchard. $6,500. WA. 3465.

Houses, Sale—Decatur 126

FOR QUICK SALE—EXCLUSIVE. CLEAN, ATTRACTIVE BRICK—5 rms., oak floors, weather-stripped, large tiled-covered porch; attrac. basement. A1 gas furnace, tiptop automatic water heater, awnings, Ven. blinds, etc. Two lots, many shrubs and flowers; $1,500 will cash out with loan. John Cunningham, DE. 7662, CR. 2606.

3 BLOCKS CLAIRMONT SCHOOL, 5-rm. brick with all convs. Hot-air furnace with attached garage, chicken house, large beautiful trees, garden space and level lawn, lot 80x200, only $5,250. Terms. Grady Duffee, DE. 9915, CR. 2606.

ON S. DECATUR CAR LINE—A 5-rm. home in very good cond. Near stores, sch

Senate Passes, 61 to 0, Record Naval Budget

WASHINGTON, April 25.—(AP)—The senate gave quick and unanimous passage to history's largest naval appropriations bill today amid a chorus of predictions that the mightiest fleet the world ever has known will be maintained as an anti-aggression force after the present war ends.

Serving notice of United home front support behind the war effort, the senate passed the $32,644,729,701 measure—previously passed unanimously by the house—on a formal roll call vote of 61 to 0.

The action was taken after Chairman Connally, Democrat, Texas, of the Foreign Relations Committee, joining Senators McKellar, Democrat, Tennessee; Overton, Democrat, Louisiana, and Gerry, Democrat, Rhode Island, in declaring there will be no scrapping of battleships such as occurred after the last war, asserted.

"Whether we join an international organization to promote postwar peace and security or not, we need to maintain a strong navy not only to preserve security at home but to suppress invasion and conquest by barbaric characters such as those who forced us into the present war."

OUR POSTWAR MIGHT

Overton, chairman of the Naval Appropriations subcommittee, said that the United States will come out of the present war "the unconquerable master of the sea" and that its gigantic sea and naval air forces will be preserved "as a tremendous force for the maintenance of world peace and security."

"By the end of 1945," Overton declared, "the United States shall have a combat Navy strength as great as the combatant strength of all the rest of the world combined.

"The time is not far distant when the fleet will loom on the horizon of the home island of Japan."

He spoke after McKellar and Gerry deplored the sinking of first World War vessels which they said could have proved valuable in early stages of the present war.

McKELLAR'S HOPE

"I want to express the hope that kind of thing shall never happen again," McKellar declared.

Overton agreed it would "be a tragedy to repeat the error of World War One."

The measure went back to the house for consideration of minor amendments reducing house allowances by $2,404,635.

"The probability is that from now on there will be annual reductions in appropriations, even though we don't know how long the war is going to last," Overton said.

The bill includes $8,000,000,000 for new ship construction; $2,000,000,000 for new shore installations, $6,200,000,000 for personnel and provisions for 24,000 additional airplanes and 20,000 more landing craft.

P.-T. A. Praised By Dr. Clinchy

If through schools a child can be taught the virtues of tolerance, kindness, and understanding, and if through social, fraternal, and political organizations the parents can be guided along the same lines, the consumation will result in an enlightened home environment, and racial intolerance growing out of the disease of hate can be conquered, in the opinion of Dr. Everett R. Clinchy, president of the National Conference of Christians and Jews.

Dr. Clinchy

In Atlanta to assist in the current effort to obtain 2,000 conference members from Atlanta, and also to address the Georgia Congress of Parents and Teachers now in session, Dr. Clinchy praises the school-home combination as a strong force in combating racial intolerance which has a tendency to grow during wartime.

"It is my considered judgment that the parent-teacher group is perhaps the most potent channel for a better America that exists today," is the tribute Dr. Clinchy pays to the educational force, which he believes carries out the methods employed by the National Conference to further social amity.

Dr. Clinchy thinks the present endeavor to solicit at least 2,000 conference members in Atlanta, is encouraging. He praises the membership committee led by Ralph McGill. "This campaign that McGill is leading is a fundamental job in citizenship. In a practical way, good will and disposition to work together will be better for business, will make for sounder political life, and will certainly create happier social relations in the state of Georgia."

Hull, Senators Confer On Peace Organization

WASHINGTON, April 25.—(AP)—Secretary of State Hull conferred today with a bipartisan senate committee on plans for a future world peace organization.

The senators, headed by Chairman Connally, Democrat, Texas, of the Senate Foreign Relations Committee, spent an hour and a half with Hull and said they were very pleased with their discussion although they gave no details. Hull will release a statement on the conversation later, Connally said.

Housing Row Trial Ordered

City Attorney Jack C. Savage has won a jury hearing in his opposition to a mandamus proceeding through which Defense Homes, Inc., is seeking to force city officials to install utility facilities and permit work to be reopened on the Westmeath Park war housing project.

The jury trial was ordered yesterday by Judge Paul S. Etheridge of superior court at the same time that he postponed the hearing until next Tuesday.

In calling for the postponement, Savage pleaded personal illness and lack of sufficient help in his office to enable him to prepare the case.

John Westmoreland, attorney for Defense Homes, Inc., who is seeking a court order to compel the city of Atlanta to permit his client to continue the building of emergency war housing started last February, helped Savage gain the delay in the hearing yesterday.

Westmoreland also indicated he would have no objection to a hearing before a jury, a point Savage insisted upon for the last two days. The jury decides only on questions of fact and not questions of law in a mandamus case.

Westmoreland suggested a delay until next Monday; Savage countered with a request for a 10-day delay, and Judge Etheridge compromised by ordering a delay until next Tuesday when a jury in the May term of court can be empaneled.

The witnesses were dismissed until then.

Savage in an amendment to the city's answer to the mandamus proceedings charged yesterday that Clarke Donaldson, chief of construction, W. Zode Smith, manager of the water department, and Dewey Johnson, city electrician, could not be forced by the court to perform the services the mandamus seeks. Savage argues that the actual work must be done by employes of the three city executives and it would not be fair to threaten them with contempt sentences if they had no labor with which to carry out the court's order. The city's distressing lack of manpower in all departments was emphasized by Savage who had a city personnel manager in court ready to testify on the city personnel problems.

Savage drew a picture of the inability of Zode Smith to lay water pipes personally and the physical inability of Clarke Donaldson to law sewer pipes.

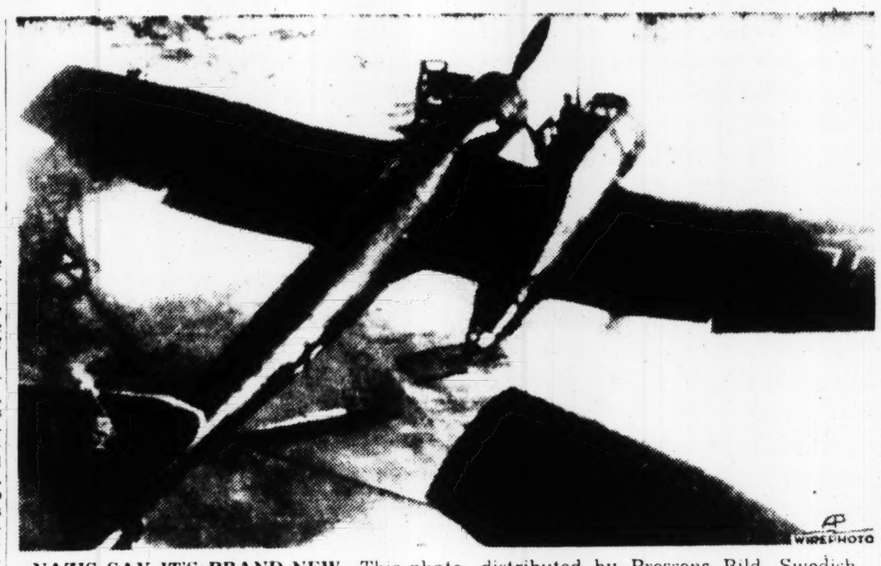

NAZIS SAY IT'S BRAND-NEW—This photo, distributed by Pressens Bild, Swedish picture agency, shows, according to its German caption, "Asymetrical Plane BV-141 Coming Off Assembly Line at Blohm and Voss Factory." Note off-center fuselage and engine balanced by cockpit. (Radioed from Stockholm.)

Two Officers Are Killed In Kearney Plane Crash

KEARNEY, Neb., April 25.—(AP)—The pilot and co-pilot of a heavy bomber from the Kearney air field that crashed near Bertrand, Neb., late yesterday were injured fatally, but six crewmen parachuted to safety, Lieutenant Colonel C. C. Coppin Jr., field commanding officer, disclosed today.

The victims, who decided apparently to stay with the plane in an attempt to land it rather than jump, were Lieutenant Thomas C. Eppinger, Huntington Wood, Mich., pilot, and Lieutenant Robert D. Shaw Jr., Vicksburg, Miss., co-pilot. Names of the six who parachuted were not disclosed.

Atlanta Kiwanis Hears Professor T. F. Newton

"The relationship that exists between the United States and Canada is a working example of the sort of relationship that could exist among nations of the world which have similar democratic ideals," T. F. Newton, professor of English at McGill University at Montreal, Canada, yesterday told the Atlanta Kiwanis Club.

Newton, now serving the Canadian government on a loan from the university, is educational supervisor of the Canadian Wartime Information Board and is posted in New York as Canadian representative on the United Nations Information Board.

He spoke at the Ansley hotel on "Canada's Part in the Present War."

War Absorbs Scout Executives; 30 Sought Here

Boy Scouts executives have gone to war, too!

To replace the 30 vacancies in the ranks of professional Boy Scout workers in Georgia, Florida and the Carolinas, Olin D. Sharpe, a national personnel director, will be in Atlanta today to interview candidates.

An Eagle Scout himself and a veteran of World War I, Sharpe will be at the regional office of the Boy Scouts of America, 1115 Citizens and Southern National Bank building, throughout the day. He prefers candidates who have a college background and some experience in scouting but says that exceptions have been made to these requirements.

GENERAL BENNETT RETIRES

MELBOURN, Australia, April 25.—(AP)—Lieutenant General Gordon Bennett, 57, commander of the Eighth Australian Division when Singapore fell, announced his retirement from the service today to enter private business in Sydney. Following his dramatic escape from Singapore, Bennett commanded the Third Australian Army Corps in western Australia.

APPROPRIATION APPROVED

WASHINGTON, April 25.—(AP)—President Roosevelt today signed a $1,330,846,168 Treasury-Post-office appropriation bill for the fiscal year starting July 1.

Sergeant Allen Killed In Action Aver Germany

Sergeant Claude B. Allen Jr., 22, son of Mr. and Mrs. C. B. Allen, of 1457 Richmond road, S. W., was killed in action over Germany March 26, his family has been notified. He was pilot of a reconnaissance plane based in England.

Allen enlisted in the air corps in August, 1941, receiving his wings at Fort Sill, Okla., September 18, 1842.

Besides his parents, he is survived by a sister, Barbara Anne Allen, of Birmingham, and his grandmother, Mrs. M. S. Allen, of Atlanta.

$1,916,679 in Checks Mailed for Teacher Pay

Checks totaling $1,916,679 for the payment of teachers' salaries have been mailed to the various counties by B. E. Thrasher Jr., state auditor.

Thrasher said the checks brought to $15,351,769 the total of state funds for teacher salaries in the counties during the current fiscal year.

Two Youths Plead Guilty To Tapping Pipe Line

ROME, Ga., April 25.—(AP)—Two youths accused of tapping a pipeline near here to obtain gasoline for their automobile, pleaded guilty in city court to charges of malicious mischief and were fined $1 and court costs and given sentences of 12 months.

The one-year sentences were suspended by Judge John W. Bale on condition that the two, listed as Charles C. Lindsey, 17, and Max Wright, 19, enlist in the armed forces "at a date no later than available or acceptable for service and provided he shall not drive or operate an automobile (truck engaged in farming operations of his father excepted) on the public streets and highways."

The two were held earlier under bond of $5,000 each on federal charges accusing them of cutting the Plantation pipeline and permitting some 5,000 gallons of gasoline to drain out.

Federal officials in Atlanta said it was probable that a lenient attitude would be taken with regard to federal charges if the youths entered military service.

Stores Report Boost in Sales

Ten Georgia department stores reported an increase of 45 per cent in sales for March over the same month last year and a 27 per cent increase over sales in February this year.

The Department of Commerce reported yesterday sales of independent retail stores in Georgia increased 17 per cent in March over February and were seven per cent higher than in March last year.

The 10 reporting department stores said their dollar sales to date stood at 21 per cent over those of the first three months of 1943.

Women's ready-to-wear stores showed a 30 per cent sales gain for March over the same month last year. Filling stations reported a 20 per cent increase; restaurants, cafeteries and lunchrooms 13 per cent; dry goods and general merchandise stores 12 per cent; shoe stores nine per cent and drug stores and men's clothing stores nine per cent.

Change to a better used car. Many are offered daily in Constitution Want Ads.

McGinnis Sees Rail Progress

Railroads, in the postwar period, face an era of progress and public acceptance surpassing all previous history, investment bankers of the south were told yesterday by Patrick B. McGinnis, of New York, nationally known railroad reorganization expert.

The address of McGinnis dealt mainly with railroad securities, about which he is optimistic, but he also delved into future physical expansion of the nation's rail systems, declaring that the public would get more for its money after the war than ever before.

"Streamlined trains will be the rule, rather than the exception, in the after-war days," he says, "because the railroads have improved their financial position considerably and will be able to make the needed improvements."

McGinnis is a partner in the New York Stock Exchange firm of Plugfelder, Bampton & Rust, and for many years has specialized in railroad financing. He was a guest here of the southern group of the Investment Bankers' Association. Meetings were held yesterday morning at the East Lake Country Club and the one-day session ended with a dinner last night at the Piedmont Driving Club.

TAX DEADLINE DELAYED

WASHINGTON, April 25.—(AP)—The deadline for filing 1943 income information returns by tax-exempt organizations will be delayed beyond May 15, the Internal Revenue Bureau announced today, because regulations and forms are not yet ready.

554 Stills Seized In Southeast During March

Lured to increased production by high prices and scarcity of whisky, bootleggers and illegal distillers have "gone to the hills" to operate the stills, according to a report from the regional Alcohol Tax Unit of the Treasury Department.

The monthly report stated that seizure of illicit stills increased in March to 554 compared with the 496 captured a year ago, but most of the stills were in the rural counties and few were found in areas near large cities.

Four southeastern states—Georgia, Florida, Alabama and South Carolina, led the district in illicit stills seized with 269 of the 554 captured, being in these four states.

CINDERS For Driveways
In Truck or Carload Lots
JONES & HARDIN MA. 1137

Lemon Juice Recipe Checks Rheumatic Pain Quickly

If you suffer from rheumatic arthritis or neuritis pain, try this simple inexpensive home recipe that thousands are using. Get a package of Ru-Ex Compound, a two-week supply, today. Mix it with a quart of water, add the juice of 4 lemons. It's easy. No trouble at all and pleasant. You need only 3 tablespoonfuls two times a day. Often within 48 hours—sometimes overnight—splendid results are obtained. If the pains do not quickly leave and if you do not feel better, return the empty package and Ru-Ex will cost you nothing to try as it is sold by your druggist under an absolute money back guarantee. Ru-Ex Compound is for sale and recommended by drug stores everywhere.—adv.

GLASSES on CREDIT

COMPLETE GLASSES—Call quick for this unusual offering. Modern, stylish, rimless glasses, complete with "Gold-Filled" finish mounting and TORIC lenses for FAR OR NEAR VISION, at our new low factory price.

LOWEST FACTORY PRICES

15 DAY TRIAL
Convince yourself by 15 day test at our risk that this is the biggest bargain you ever had. If not perfectly satisfied after 15-day trial, money refunded. Glasses ground on prescription of licensed doctor.

CREDIT IF DESIRED NO EXTRA CHARGE

LARGEST OPTICIANS IN AMERICA
Principals of this firm own a large optical factory and the largest chain of factory-to-consumer retail optical parlors in America.

MONEY-BACK GUARANTEE—3,000,000 SATISFIED CUSTOMERS

NATIONAL OPTICAL
30 Peachtree St., N. W., at 5 Pts.
Open Sat. Nights to 9 P. M.
STORES IN PRINCIPAL CITIES

CASH Boxes, Various Styles—Wood Desk Trays
CARITHERS-WALLACE-COURTENAY
71 Houston Street WA. 9200

A new MONCRIEF FURNACE 3 years to pay ★

★ You are no longer required to make an initial down payment on a new Moncrief Furnace, with monthly payments extended over a period of three years . . . and the first monthly payment need not be made until November 1st.

★ If your furnace is beyond repair or if necessary repair parts are not available, you can enjoy a new modern Moncrief furnace.

★ Moncrief's expert servicemen will gladly make a FREE survey and inspection of your furnace and determine its exact condition.

★ The Moncrief Furnace Company has a moderate stock of furnaces and are prepared to serve you, so long as manpower and materials are available.

★ For FREE survey and inspection of your furnace . . . call HEmlock 1281 NOW.

MONCRIEF FURNACE COMPANY
676 Hemphill Ave., N. W. HEm. 1281

For Good-Hot-Firing COAL call MAIN 1900
ATLANTIC ICE & COAL CO.

As they say in sports, "The way to get a 'break' is to make it!" You might make a "break" for yourself, for instance, when a whiskey clerk says, "We're out of that one." You can be sure this is due to wartime limitations, but right here may be your chance to step into a nice spot . . .

Just ask about Corby's, the whiskey with the grand old Canadian name. If this light, sociable blend is on hand, buy a "sample" bottle, carry it carefully home, proceed to mix your "best-company" drink with Corby's in proper measure. And then . . .

Have yourself a long, thoughtful drink. Compare Corby's bouquet and flavor; remember its reasonable price. Like thousands of people, you may decide you've had not one but two good "breaks" . . . a fine drink for now, and a discovery of the whiskey you'll definitely want for your favorite after Victory!

Whiskey shortage may be a "break" for you

WHEN YOU "SAMPLE" CORBY'S

A GRAND OLD CANADIAN NAME

PRODUCED IN U. S. A. under the direct supervision of our expert Canadian blender.

It's true that no Corby's has been distilled since October, 1942. But reserve supplies are being distributed regularly . . . *and evenly*. This means you should be able to buy a "sample" bottle of Corby's some time reasonably soon. And when you do, when you follow the one-two-three suggestion above in this ad, you'll likely consider yourself "set up" on the whiskey question. You'll have a whiskey you can enjoy from time to time now, and you'll have an odds-on favorite for after Victory when there's plenty of Corby's to go around.

CORBY'S
Reserve
BLENDED WHISKEY